Dispatch Democrat

VOLUME XLV — UKIAH CITY, MENDOCINO COUNTY CAL., FRIDAY MORNING, MAY 9, 1913 — NUMBER 30

HOPLAND NEWS NOTES

Doings in Sanel Valley's Lively Capital

PERSONAL AND OTHER MENTION

Special to Dispatch

Hopland, May 8.—E. L. Williams, R. N. Foster and J. W. Harris went down to Cloverdale Sunday afternoon and brought up Mr. Williams' new automobile, a 1913 Studebaker, four passenger car with all the latest improvements. They returned by the new State highway, making a quick trip. Dick is fast becoming an expert and keeps the road warm with his new car.

After a month's work the gasoline road roller came in off the hghway Wednesday and was shipped to Willits for work on the highway there. The work here was accomplished with much difficulty, the new grade being soft in many places and the heavy roller encountered many of these soft places. The finishing work will be done after the road settles to a normal level. While it will be in fair shape this season it will not be in first class condition until another year.

Revival services were conducted in the local M. E. Church during the week by Rev. David E. George, of Boonville, assisted by the pastor, Rev. C. C. Payton. It was unfortunate for these meetings that a moving picture show and social functions were held in town on the same evenings, detracting somewhat from the attendance. Rev. George is a pleasing gentleman and an interesting talker.

Francis F. Allen and J. Kirke Allen were summoned to San Francisco Tuesday by the death of their father, Judge J. M. Allen. Mr. Allen was a prominent attorney in the metropolis and a former Superior judge.

A party of excursionists returning by team from the celebration at Cloverdale last Thursday night with Harry Fairfield at the helm met with what might have been a serious accident when their rig collided with a telephone pole, breaking down the pole, which fell on the head of the driver, Mr. Fairfield, inflicting a painful injury to his jaw.

No others in the party were injured and only one wheel of the vehicle was smashed.

Albert Andrews, of Geyserville, driving a one horse camp wagon, had the misfortune to go off the Pieta grade Sunday while attemptng to back up to let another rig pass. Both the horse and vehicle landed bottom side up in the bottom of the canyon. Mr. Andrews and the horse escaped without injury but the vehicle was badly smashed. He resumed his journey Wednesday after making repairs.

Prof. O. B. Heryford and his able assistant, Miss Hill, are at the institute this week. They took with them some very fine specimens of mechanical work accomplished by their pupils during the present term. The exhibits included writing desks, tables, stands and other pieces of cabinet work showing both excellent training and the skill of the young workmen.

W. H. Copple, who has been seriously ill, is now slowly improving, being well enough to make a trip to town during the week.

Mr. and Mrs. A. W. Foster autoed up from San Rafael Sunday evening, beating the passenger train by twenty minutes.

Mrs. D.M. Burns and her daughter, Mrs. Chas. Dunphy, were visitors at Rancho de Sanel during the week.

Mrs. G. W. McDowell, of Dunsmuir, was a week end visitor at the home of Dr. and Mrs. Hickox.

Milos M. Gopcevic, the San Francisco capitalist with extensive interests in Lake county, was a visitor in town between trains Tuesday.

Engineer O. R. Rankin, of the Clear Lake railroad, was a visitor in town the latter part of the week and is now in Lakeport on business for the Company.

John U. Gillaspie is reported on the sick list this week.

Harry Harrington is in Chico this week lookng after the interests of the Harry Fraser company.

W. D. Robinson is on the water wagon this weep and will keep the dust down during the warm summer months.

Dr. Van Amringe, an expert dentist of Geyserville, announces that he will be in Hopland at the Hotel Thatcher during the week of May 12th to 19th and will attend to the needs of Hopland people in his line.

C. E. Kelsey, special agent of the Interior Department for California Indians, was a visitor here the early part of the week on official business.

Abundant showers Thursday give the promise of an abundant hay crop and renewed life to feed on the ranges.

Miss Dorothy Davis is conducting the ice cream parlor and candy department for F. W. Dooley this season.

C. E. Leek received a bran new electric piano for his hall Thursday, a valuable addition to his amusement emporium.

Some Fine Trout

We received from Scout Williford, alias Spider Kelly, of Point Arena, this week, a fine string of trout, which were delivered in good shape by Supervisor Frank Reynolds, both gentlemen having our thanks for their kindness. Dave is "there a million" when it comes to hunting and fishing, and he certainly picked a string of beauties when he caught these.

Pinched for Selling Booze

Constable Brewer pinched John Blake at the depot last Sunday for furnishing liquor to an Indian, and Judge Crockett gave the offender 25 days in the county jail.

HENRY SINGLEY SHOT WHILE REPAIRING RIFLE

Serious Accident to Prominent Rancher of Orrs Springs

Henry Singley, a prominent rancher and sheep man of the Orrs Springs section, was accidentally shot in the face while overhauling a loaded rifle at his home last Monday afternoon. Mr. Singley was alone in the barn at the time and just how the accident occurred is not known. The bullet entered his face to the right of the chin, shattering the jaw bone, and, ranging upward, came out just above the right eye, tearing the eye from its socket. The brain remains intact and although he will be badly disfigured, strong hopes are entertained for his recovery, unless the shock should prove too great.

Dr. Van Allen was summoned, but on the way out broke an axle to his machine. Sheriff Byrnes picked him up and took him on out and Mr. Singley was brought in to the Malpas hospital that evening. Doctors Rea, Van Allen and Malpas worked over him the greater part of the night.

The accident is a most deplorable one, as Mr. Singley is one of the best-liked men in this part of the county.

Mrs. Marston Entertained

Mrs. W. H. Marston, a prominent member of the State Association of Mothers' Clubs of California, of which she is vice-president, spoke to a large and appreciatvie audience in the Presbtyerian church last Saturday afternoon, her subject being playground work. Mrs. Marston's large experience in the work of establishing playgrounds throughout the state made her remarks of great value to those who have undertaken the work in Ukiah.

She was accompanied by her niece, Miss Reed, and they were entertained Monday afternoon by Mrs. Lillie McClure at her home, those present being Miss Neal, Mrs. Judge Mannon, Mrs. Chas. Mannon, Mrs. J. H. Carothers, Dr. and Mrs. Graham, Mrs. Chalfant, Mrs. Waide and Mrs. A. L. Gibson.

Mrs. Marston and Miss Reed departed Tuesday for Lake county.

Takes Interest in Springs

Elmer Weger returned from British Columbia week before last and has taken an interest in Orrs Springs. He will be associated with Mr. Orr in the conduct of this famous resort. His Ukiah friends are glad to see him back and will wish him success in his new venture.

BIG BOULDER ROLLS ON CAR

One Man Killed and One Injured; Caboose Wrecked

BAD ACCIDENT NEAR DOS RIOS

Special to Dispatch

Willits, May 7—Saturday night a bad accident occurred on the Northwestern Pacific railroad two miles north of Dos Rios. One man was killed, another seriously injured, while the caboose is almost a wreck.

Saturday night a great many of the men employed on the railroad construction work on the Eureka extension go to Willits to spend Sunday. This accounts for there having been about 75 persons on the train, which had just stopped at the "Shoofly Spur" to drop off some freighat cars. When the train stopped most of the passengers got off to wait until the cars finished switching; this accounts for there not having been more killed and injured.

The train was standing still when an immense boulder came rolling down the mountain side like an avalanche. Just before it struck the train it broke into three pieces, two of which struck the caboose and crushed it like it had been an egg shell. Luckily both fell just above the trucks and this is all that saved the caboose from total destruction. The other piece rolled into the track in front of the locomotive and had to be blasted before the track could be cleared.

G. S. Meyser, a sub-contractor and his partner had just been down the line and arranged for a sub-contract under the Utah Construction Co. Mr. Meyser was sitting in the conductor's chair when the boulder burst into the car and rolled on top of him. The boulder must have weighed about five tons and the crew had to use jacks to lift it off of Mr. Meyser's body. He only lived 27 minutes after the accident. The remains were brought to Willits and placed in Mohn's undertaking parlors.

Victor Nelson, a bridge carpenter, had his left foot and hand crushed, several teeth knocked out and some very bad bruises. He is at Blodgett and Gunn's hospital in Willits.

Sunday morning Judge Whitney held an inquest and the coroner's jury were taken down to the scene of the accident on a special train. The jury brought in a verdict of accidental death, for which nobody was to blame, and which could not have been avoided.

G. C. Meyser was a native of Louisiana, 36 years of age and has a wife living in El Paso, Texas. The remains were embalmed and shipped to El Paso for burial.

Crook Escapes

While returning from Napa last Wednesday evening with a crook he had arresed there for forging checks to the amount of $400 at Willits, Constable Morgan Whitcomb had the misfortune to lose his man while the train was climbing the grade a short distance above Laughlin. The fellow threw himself from the car window and made his escape in the darkness. He was a Greek and is believed to have a record.

Whitcomb got to telephone as quickly as possible and notified Sheriff Brynes and a search has been instituted.

The escape was entirely unexpected on the part of the constable, and he had relaxed his vigilance, having been deceived by his prisoner and led into a belief that the man had no intention of making a getaway.

Wagon Overturns

While returning to his home at Boonville last Friday after a trip to Ukiah after some hardware, Geo. Reilly overturned his wagon on the grade, dumping his load out and utterly demolishing a new cookstove. Mrs. Reilly and Mrs. Berry and two babies were in the wagon at the time and all had narrow escapes from being badly injured.

The accident occurred when one of Mr. Reilly's mules shied and turned around in the narrow road.

TEACHERS HERE FOR INSTITUTE

Instructive Program Makes Affair a Big Success

SCHOOL EXHIBITS EXCELLENT

The Mendocino County Teachers' Institute convened in Ukiah last Tuesday and has been in session every day and evening since. The final session will be held this morning, after which adjournment will be taken. The program with few exceptions has been rendered as published in last week's Dispatch, but owing to the absence of State Superintendent Hyatt had to be revised in several places where he was scheduled to appear. Several impromptu numbers were introduced in the way of entertainment, among them being two comic recitations by J. Beers on Tuesday afternoon, and an address by Dr. Van Liew on the same occasion. On Wednesday afternoon a vocal solo was rendered by Miss May Clarke, of Laytonville, which was so well received that Miss Clarke was asked to sing again Wednesday evening. Owing to the illness of Mrs. Weldon and the absence of Mrs. Sanford, the program numbers which were to have been rendered by them were given by Mrs. Cleveland, Mr. Giorno and Dr. Rob Thomas. The musical numbers were all of a high order and another very pleasing number and one which charmed all present was the folk dances and the singing by sixteen little girls of Willits under the direction of Mrs. Mitto Blodgett. The singing by the Albertinum children was also a very pleasing number.

The addresses of A. H. Chamberlain and Miss Isabel McKenzie, who are experienced institute workers and lecturers were instructive and entertaining in the highest degree and went far toward making the institute the success it was. Among those Mendocino County educators who participated were J. S. Cotton, B. A. Lindsay, L. A. Pringle, Mattie I. Shade, and Mrs. Mary Conway Ross. The paper read by the latter was one of the best things of the institute and was highly praised.

Rev. J. E. Moore spoke on Wednesday evening on the subject "What I have seen and heard in the hills".

Mr. Moore is a most polished and interesting speaker, as Ukiah people well know, and his interpretation of the kinship of Nature, God and Man and his elaboration of the thoughts inspired by the sublme works of Nature held his audience spellbound until the end.

The attendance at this institute has been the best of any of the series that have been given since Mr. Babcock has been Superintendent, there being but four absentees and these being on account of sickness.

The school exhibits are better, if anything, than ever before. The large schools have the most varied displays as a matter of course.

Ukiah's display of needle work, plain sewing and cabinet work was fine. Fort Bragg had by far the largest and best display of drawing among the grammar schools and the work was most attractively arranged. Hopland Union had the largest display of cabinet work and some very creditable drawing and needle work. Willits displayed some excellent drawing, stencil work and embroidery. A patchwork map in cloth of the United States, by the fourth grade boys and girls of the Mendocino grammar school was a very unique exhibit. Round Valley's drawings and botanical specimens were fine. Westport, Albion and Point Arena all had good displays of drawings, maps and needle work and woodwork.

The smaller schools were represented almost without exception and considering the lack of material and the paucity of attendance in many cases one and all made splendid showings. Among the smaller school exhibits that of Sawyers was remarkably good. Miss Orletta Gowell, the teacher, deserves great credit. The Morris chair by Alexander Hellesoe of that school was one of the best specimens in the whole exhibit. Mrs. Lilly of Piercy district, likewise deserves praise for one of the best displays among the smaller schools. Union district also is deserving of special mention for the general excellence of its display. The teacher is Miss Rose Rennick.

Among the high school exhibits was some fine freehand drawing and some beautiful lettering, sent in from Willits; geometrical and decorative drawings and waste baskets from Mendocino, while Ukiah had a large exhibit, taking one room to itself, and displayng some excellent drawing and manual training specimens.

Death of Mrs. Bucknell

Mrs. Nellie Bucknell passed away at the family home in Ukiah last Sunday after a lingering illness from tuberculosis of the lungs. For the past six months it was recognized that there was no hope for her recovery and her friends and relatives did all in their power to make her final days happy ones. Her end was peaceful and came as a relief from the most intense suffering.

The funeral was held Tuesday afternoon and was largely attended, as the deceased had endeared herself to a host of friends. The floral offerings were profuse and there were several very beautiful pieces. The funeral services were conducted by Rev. Graham of the Presbyterian church, and interment was in the Ukiah cemetery.

Mrs. Bucknell was the wife of B. M. Bucknell and the daughter of Mrs. J. W. Ricker and leaves besides the husband and mother, two brothers, Will and Harry Owsley, and one sister, Mrs. W. O. White, to mourn her passing. To all the sypmathy of their many friends is extended.

RAILROAD COMMISSIONER WEDS WILLITS GIRL

Miss Ora Muir Bride of Max Thelen of Berkeley

State Railroad Commissioner Max Thelen and Miss Ora Muir were married at noon last Thursday in St. John's Presbyterian Church, on College avenue, Berkeley. Rev. George G. Eldredge, pastor of the church, performed the ceremony.

The bride was attended by five fellow members of the Gamma Phi Beta sorority at the university of California: Miss Elizabeth Bridge, Miss Marie Derge, Miss Lorraine Andrews and Miss Carmelita Woerner.

Paul Sinsheimer, Walter Burpee, Douglas Brookman, J. M. Mannon Jr., and Farnum P. Griffiths were Thelen's attendants.

Among the wedding party were: Mr. and Mrs. H. B. Muir of Willits, parents of the bride, and the bridegroom's mother and sister, Mrs. E. Thelen and Miss Paula Thelen. Mrs. Leonide Gurney, who first introduced Thelen to his future wife, was a guest of honor.

Mrs. Thelen was graduated from the university with the class of 1912. She took a prominent part in the social and sorority affairs of the campus.

Thelen took his A. B. degree in 1904. He was a member of the Golden Bear and Winged Helmet honor societies and of Phi Beta Kappa, the scholarship fraternity. After completing his law course he was made a lecturer in the college of law and continued his work there until after he was appointed a railroad commissioner, when he resigned on account of the pressure of his new duties.

Mr. and Mrs. Thelen will make their home in Berkeley.

Ernest Sinclair Hurt

While traveling in the vicinity of Wendling in an auto last Sunday morning Ernest Sinclair and Wm. Morris, of Fort Bragg, had a narrow escape from death when their machine went over the grade and turned completely over, landing right side up. Both men were thrown out and Sinclair suffered various minor injuries. Dr. Rea was summoned by phone and dressed the man's injuries and advised his immedate removal to Fort Bragg, where constant medical attention could be had.

Sinclair is the son of J. A. Sinclair, owner of the Glen Blair lumber company and interested in the Fort Bragg and Navarro companies, and is prominent on the coast.

SANFORD WRITES FROM CAPITAL

Financial Matters Occupy Time of Legislatnre

BULL MOOSERS ARE HUNGRY

Sacramento, Cal., May 7, 1913.

Matters of finance have been occupying the attention of the legislature this week. The general appropriation bill aggregates $13,700,000, which is about $3,000,000 more than two years ago. The special appropriation bills will amount to three or four million dollars more. The bull moose have certainly been an extravagant bunch.

Early in the session I introduced what is known as the "bull moose must eat" resolution, which asked for the appointment of a committee to ascertain the number of offices not held by bull moosers and to abolish said offices and provide a commission of five to do the work formerly performed by one person. This was done in a sarcastic way to show how eager a bull moose is to create additional offices. Now the bull moose come along and do just what we predicted they would. They have created about five thousand new offices; at least there will be that many when all these reform measures are in full operation.

They have followed this with a civil sevice bill that is intended to keep the moose in office for life. They are going to establish a training school for the little bull moose and teach them how to hunt for jobs.

Following in the wake of the above the salary of almost every bull moose in the state's employ has been raised about 25 per cent. They are hungry and are going at it with a vengeance.

They evidently realize that the political jig is up with them and they might as well make hay while the sun shines. The contemptible thing about it is they do it hypocritically in the name of the Lord and the old flag, when every one knows it is for the "old swag." Had the old Herrin machine in its palmist days dared to introduce such grabs on the treasury, why the people would have felt like murdering all connected with it. It is different with the Christan soldiers, however. The people are getting onto the curves of the hypocritical sycophants and will put them out of business at the next election.

Everything is going with a rush now and a fellow has to be lively to keep track of things. The probabilities are we will adjourn Sunday noon.

J. B. S.

FIELD DAY TOMORROW BRINGS BIG EXCURSION

Local Athletes Look for Victory

Tomorrow is the date of the Northwestern Sub-league field day, which is to be held on the Ukiah race track. The Northwestern Pacific is running excursions from all points on its lines and it is expected that fully a thousand visitors will be in town, as an excursion to Ukiah happens so seldom that it is regarded as a treat by our neighbors up and down the line. The Ukiah merchants' association has arranged for a handsome solid silver cup to be given to the team gaining first place, and Ukiah, Santa Rosa and Healdsburg high schools are expected to be close competitors for the honor. Local lads are particularly confident, as they are in the pink of condition, and they say that if any other school gets away with first honors it will have to work for them.

The track is in fine shape and some good records ought to be made in the sprints.

The following high schools will be represented: Mendocino, Fort Bragg, Willits, Ukiah, Cloverdale, Healdsburg, Santa Rosa, Petaluma, Analy, San Rafael, Lakeport and Mount Tamalpais.

The special train from the south will arrive at 11 a. m. and will leave on the return trip at 5:30.

Mrs. Robert Foster and Mrs. J. W. Harris were up from Hopland last Wednesday on a brief shopping trip.

VALLEY, COAST AND MOUNTAIN

Coast News Notes

Mendocino Beacon

The Union Lumber Company's new private boiler feed water system which has just been completed was tried the first of the week and proved in every way satisfactory.

The supply is taken from a gulch about a mile from the mouth of the Noyo river. The water flows by gravity in a large pipe to the county road bridge, and from there it is piped by an electric motor which forces it from there to the mill. It is estimated that this system supplies 400 gallons of water a minute, which considerably exceeds the amount of water now consumed by the battery of eleven boilers now in use at the plant.

While at work at the mill Wednesday, Carl Nystrom had the middle finger of his left hand badly crushed by a steam pump. The end of the finger came very near being severed, and it was only by a miracle that he escaped without losing the entire digit. It will be a week or more before Carl will be able to go to work again.

It seems almost a miracle that the accident that befell J. Mullen was not a fatal one. While working on the wharf, a stack of ties fell and one of them struck Mullen throwing him from the wharf into the ocean. Being a good swimmer, he kept afloat until a boat was lowered and he was rescued. While he received injuries that will keep him on crutches for some time, he very luckily escaped being permanently crippled.

Fred Johnson, an old-time tie-maker who has lived in the vicinity of Melburne for nearly forty years, passed away on Thursday aged 79 years.

Deceased had been in ill health for some time and besides being partially paralyzed was suffering from the ailments of old age.

He was brought in Wednesday morning from Melburne by Charles Boyle and placed in the Alhambra otel. Dr. Preston was called to wait upon him, but he was in such condition that little could be done for him. He passed away peacefully at 2 o'clock Thursday afteroon.

Raymond, the little son of Mr. and Mrs. Ed Rasmussen underwent an operation for throat trouble last Saturday. Drs. Peirsol and Wolfe performed the operation. The little patient is reported to be getting along very nicely.

Buy Coast Realty

Abraham Kosti, a resident of Berkeley, who has been in town several days inspecting land in this vicinity with a view to starting an orchard, purchased through A. Brown a tract of 55 acres of cut-over redwood lands situated on Laguna creek near Melburne from the Mendocnio Lumber Company this week.

Within the next thirty days Mr. Kosti will start clearing the land and preparing it for planting. He will set out a number of trees, and intends to have a first class orchard and farm.

C. R. Curtis, a real estate dealer of San Francisco, was in town last week accompanied by R. W. Gignoux, a business man of the metropolis. These gentlemen were on a hunting and fishing trip and were so favorably impressed with conditions here that Mr. Curtis has expressed his intention of securing a large tract of land for subdivision purposes. The Coombs tract back of Little river consisting of some 2000 acres was visited by the real estate man and he expressed himself as much pleased with both land and price. Before making a decision, however, the gentlemen are visiting other places on the coast, but it is likely that the Little River tract will be purchased.

Antone Fayal this week purchased the lot on the southeast corner of Little Lake and Kelly streets.—Beacon.

Some Early Potatoes

There was brought to this office yesterday some fine specimens of early potatoes raised by John Eglin on his place near Little River. They were of the well-known Beauty of Hebron variety and were planted on December 26th and dug on May 1st. They were beauties in appearance and when cooked mealy and fine flavored. In the Middle Western States they are just now beginning to plant early potatoes, and on the coast we are just beginning to eat them.—Beacon.

Notice is hereby given that all orchardists and fruit growers are required to spray their trees for codlin moth. Now is the time to spray. Use arsenate of lead. A prompt compliance with the law is desired.

J. R. Banks
Horticultural Commissioner.
28—4.

Notes From Point Arena

Emmet P. Gillmore and William Ferguson are operating the new big road machine on the Riverside avenue grade and the hill grade on the other side of the river at the Hutton crossing. The road machine is a powerful built one, and being drawn by Will Lawson's handsome six horse team, is widening the road bed and bringing the dirt to the center in good shape, and Emmet appears to be on to the job knowing how to operate it.

Margarette, the youug daughter of Mr. and Mrs. Frank Dilling, of Bridgeport, was struck on the mouth Wednesday with a baseball and her lip was badly cut and a tooth knocked out. Dr. Pitts stitched the wound and made the young sufferer comfortable.

Supervisor Reynolds let the contract for completing the road and putting in the necessary fill at Schooner Gulch to Wm. Lawson, the price being $395.

Constable Ketchum took China Ike over to the county farm this week. Ike is an old resident of this State and has spent many years on the Mendocino coast.

A son was born yesterday morning to Mr. and Mrs. J. O. Brunges.—Point Arena Record.

Point Arena Will Celebrate

A number of citizens met in Justice Scott's court room Friday evening, and after due consideration voted to celebrate the coming Fourth of July. H. B. Scott was elected chairman and Henry Halliday, secrtary. A finance committee consisting of Charley Palmer, Carl St. Orr's, Henry Howe, N. P. Howe and Ed Zimmerman was appointed to canvass the town for funds and report the result at a meeting to be held Wednesday night.

On Wednesday night another meeting was held, when the finance committee reported $365 pledged and another hundred in sight.

The following executive committee was elected to carry out the celebration: Henry Halliday, J. W. Kingren, Dr. J B Keogh, C. F. O'Brien and F. H. Warren.

Gus Miller was chosen as grand marsal.

P. W. Haggreen was elected treasurer.

It is three years since Point Arena celebrated, and a successful commemoration of the birth of the greatest country on earth was never more promising than this year.—Record.

Announcement

This is to announce the entry of Mr. Henry L. Prising into the Real Estate business with Mr. Joseph V. De Ryana at 4429 California Street, San Francisco.

Both of these gentlemen are well known by the greater majority of the people of this County. Mr. Prising is a native of Mendocino County, having been born at Covelo 33 years ago. The early settlers of this County can well recollect the name of George J. Prising, the father of Henry L. Prising, who arrived in Round Valley in 61 and went into the business of raising mules for the U. S. Gov't.

Mr. Henry L. Prising having gone to the city for an education at the age of fifteen and having resided there since that time has gained much knowledge as to the opportunities and values of land in and around the city of San Francisco. Mr. Prising states the opportunities were grand for the acquiring of land in the City seventeen years ago, but he does not hesitate in saying that he thinks the opportunities are far greater now than ever. He extends the hand of sincerity to the people of Mendocino County and pledges himself to do all in his power for their best interests if they will but let him know their wants. If you are contemplating the purchase of a lot in or near the city, their office is open to give expert opinion free gratis.

The firm of DeRyana & Prising are to make a specialty of exchanging country for city property, so if you have anything you wish to trade let them know full particulars and price, they will soon submit good income property in the City.—Adv.

Railroad Notes

Seven miles of ties and steel are now being laid on the new grade north of Dos Rios. It will take 190 carloads of ties and steel to complete this section. The next temporary terminus for construction material will be at Nash, just west of Round valley.

The Fort Bragg railroad has been making some extensive improvements. The tunnel just this side of Fort Bragg has been enlarged. They have displaced the old steel with 75 pound rails, and they are now getting ready to enlarge the railroad yard in the coast metropolis.—Willits News.

W. I. Rice Dead

William Isaac Rice died early Thursday morning, May 1st, after an illness of about two weeks duration. He had been failing for several years and during the past few months was ailing a great deal of the time. It was a general break down and not due to any one particular disease.

W. I. Rice was born at Independence, Missouri, January 4th, 1846, and was 67 years, 3 months, and 27 days old at the time of his death. He came to California with hisparents in 1857 and the following year the family moved to Upper Lake, Lake county, were he lived until 1884. He then moved to Potter Valley where he resided one year, and in 1885 moved to Willits where he has resided nearly ever since, the exception being the three years he spent in Alaska, from 1898 to 1901.

Mr. Rice was married to Sarah Bucknell, at Upper Lake in 1869. Three children were born to this union: Mrs. Tom Bourns of Fort Bragg, Mrs. G. W. Vaughan of Antioch, and Mrs. Ray Marks of Eureka. Besides these he has two brothers Sam Rice of Oakland and Frank Rice of Upper Lake, and a sister, Mrs. D. P. Pullian who resides in Colorado.—Willits News.

Killed by Falling Tree

Thursday morning a Greek by the name of Jerry Kavadias was killed by a falling tree. He was employed by John Tsarnas cutting cordwood near Arnold station. He had just assisted in cutting a large fir and when the tree fell a large limb hit him on the head and crushed his skull. He was brought to Willits on the Longvale train but died shortly after his arrival, and about 4 hours after he was injured.

He was a native of Greece, 21 years of age, and had lived here about a year and a half. His uncle was working with him when the accident occured and is his only relative in this county.—Willits News.

Mrs. Rucker Dead

Last Saturday morning Mrs. Clara Rucker died at her home four miles east of Willits, aged 72 years, 4 months and two days.

Mrs. Rucker was born in Franklin county, Pennsylvania, December 24th, 1840. She came to California in 1867, and moved to this valley in 1870, where she has resided continuously until her death.

The deceased was married to Addison Rucker in 1881, who, with one son, W. E. Rucker, survives her.

The funeral services were held at her late home last Sunday afternoon, Rev. W. C. Whitaker officiating.—News.

A Bad Day for Autos

Clyde Ware of the New York Furitore store at Fort Bragg and Robert Eldredge passed through town Saturday in an auto truck loaded with furniture. When they reached the grade at Albion, the machine tried to climb the side of the hill and the truck upset. The startled residents of Albion say that Hoosier cabinets were scattered over the hill as thick as huckleberry bushes.

While returning from a trip down the coast last Saturday, Chester Byrne's machine ran off the grade south of Albion and got badly smashed up. Mr. Byrne jumped from the machine in time to escape any injury to himself, and the machine after going down the side of the hill a ways was halted by a tree. The services of Albion's automobile doctor, Louis Castro, were invoked, and the car taken to his shop.—Beacon.

Why it Succeeds

Because It's for One Thing Only, and Ukiah People Appreciate This.

Nothing can be good for everything.

Doing one thing well brings success.

Doan's Kidney Pills are for one thing only.

For weak or disordered kidneys.

Here is reliable evidence of their worth.

George N. Brush, 608 Third St., Petaluma, Calif., says:

"I can vouch for the merit of Doan's Kidney Pills, as I have used them with the best of results. Several years ago my attention was first called to this remedy and as I was having trouble from my back and kidneys, I was induced to give it a trial. After taking Doan's Kidney Pills a short time I received entire relief. I have had no need of a kidney medicine since."

For sale by all dealers. Price 50 cents.

Foster-Milburn Co., Buffalo, New York, sole agents for the United States.

Remember the name—Doan's—and take no other.

PROFESSIONAL CARDS.

Hale McCowen, Jr.
ATTORNEY-AT-LAW
Will practice in all State and Federal Courts. Office in Preston Bldg.
UKIAH, CAL.

KEITH C. EVERSOLE
ATTORNEY AT LAW
MILLS BUILDING SAN FRANCISCO
PRACTICE IN STATE AND UNITED STATES COURTS

ORNBAUN & FRASIER
ATTORNEYS AT LAW
727 PACIFIC BUILDING
SAN FRANCISCO - - - CAL
Will promptly attend to all business intrusted to their care.

J. W. PRESTON
Attorney and Counselor at Law
Will Prattice in all State and Federal Courts
UKIAH, CAL

DR. A. L. GIBSON,
DENTIST
Ukiah, Cal
OFFICE—Marks Building.

W. G. POAGE,
ATTORNEY and COUNSELOR AT LAW.
Ukiah, Cal.
Will practice in all the courts of the state. Prompt attention given to all business entrusted to his care. OFFICE: School St., south of Christian church

ROBERT DUNCAN.
DISTRICT ATTORNEY and ATTORNEY AT LAW,
Ukiah City, Cal.
Will practice in all the Courts of the State. Prompt attention given to all probate business and civil business to which the county is not a party.
OFFICE—Upstairs in Court House.

McNAB & HIRSCH
Attorneys and Counselors at Law
Ukiah, Cal.
Will practice in all State and Federal court
Office—In Odd Fellows' building.

THOMAS, & THOMAS
ATTORNEYS and COUNSELORS AT LAW
Ukiah, Cal.
OFFICE—In Postoffice Building, Coner School and Perkins streets.
Will practice in all State and Federal Courts

DR. I. M. LATHROP-MALPAS
WOMEN AND CHILDREN'S DISEASES A SPECIALTY
Ukiah, Cal.
Office No. 204 Oak st. Phone, 613

Office hours 9 to 12 M. 1 to 5 P. M. — Phone Sutter 455
DR. E. G. CASE,
DENTIST
Room 209 Westbank Building — 830 Market Street
San Francisco

Dr. E. L. GLAISYER
Veterinary Surgeon
Licensed under Laws of Cal. Chap. 501
Member of the California State Veterinary Medical Association.
Has opened offices for practise in Ukiah
Office at Residence — P. O. Address, Ukiah

Golden West Hotel
in the city's center
Fred P. Plageman, Prop.
200 Rooms. Hot Baths
Every Modern Improvement
Cafe in Connection
Room $1.00 per day upward
" and bath $1.50 per day upwards.
Corner Ellis and Powell Sts.
San Francisco - Cal.
Entrance on Powell St.
Phone Douglas 3215

HUTCHISON AND ROEDER
UNDERTAKERS And EMBALMERS
Finest Funeral Parlors in the county, free of charge. Lady assistant when required.
Phones-Office 23, residence 651

TIME TABLE

Northwestern Pacific Railroad In Effect November 6, 1912

UKIAH—TRAINS DEPART—
Toward San Francisco at 7:00 a m. and 2:12 p.m.
Toward Willits at 12:30 p. m. and 7:48 p. m.
TRAINS ARRIVE—
From San Francisco at 12:30 p.m. amd 7:48 p.m.
From Willits at 7:00 a. m. and 2:12 p. m.

WILLITS—TRAINS DEPART—
Toward San Francisco at 5:30 a.m. and 12:55 p. m.
Toward Sherwood at 7:15 a.m. Tues., Thurs. and Sat. only.
Toward Longvale 10:35 a.m., 2:25 p.m.
TRAINS ARRIVE—
From San Francisco at 1:45 and 9 p.m.
From Sherwood at 9:55 a.m. Tues., Thurs. and Sat. only.
From Longvale 12:10 and 4:00 p.m.

LONGVALE—TRAINS DEPART—
Toward San Francisco 11:40 a.m. and 3:10 p.m.
TRAINS ARRIVE—
From San Francisco at 2:55 p m.
From Willits 11:25 a m.

SHERWOOD—TRAINS DEPART—
Toward Willits at 8:40 a m, Tues., Thurs. and Sat. only.
TRAINS ARRIVE—
From Willits at 8:30 a m, Tues, Thurs and Sat only.

HOPLAND—TRAINS DEPART—
Toward San Francisco at 7:25 a m and 2:40 p m
Toward Ukiah at 12 m and 7:17 p m.
TRAINS ARRIVE—
From San Francisco at 12 m and 7:17 p m.
From Ukiah at 7:25 a m and 2:40 p m.

Low Summer Vacation Rates
May to October
TO THE
Seashore Mountains Lakes
THERE IS
Lake Tahoe, Del Monte, Pacific Grove, Yosemite, Monterey, Santa Cruz, Byron, Paso Robles, Shasta Springs, Lake County Resorts, Brookdale, Ben Lomond and others.
Write or Call for Information and Our Outing Literature
Good Fishing - Hunting - Boating
SOUTHERN PACIFIC
L. Richardson, D. F. & P. Agt. — C. F. Corrigan, Traveling Passenger Agt. — C. J. Malley, City Ticket Agt
13th & BROADWAY, OAKLAND, CAL., PHONE 162

HOUSE CLEANING TIME
IS HERE. NOW IS THE SEASON FOR
NEW WALLPAPER
" CARPETS
" MATTING
" CURTAINS
" FURNITURE
We have gotten rid of all our last year's stock and are showing some swell new goods.
J. W. Eversole
The House of Quality

San Francisco Business College
gives a practical business education
908 Market St., op. 5th St., San Francisco
Write for Catalog
The Best Equipped Business College on the Coast

Every Bell Telephone

Is a Long Distance Station

DO you appreciate the full significance of the above statement? Do you realize that from your telephone you can talk to practically every city and town in California, Oregon, Washington and parts of Idaho, Nevada and Arizona?

Have you ever considered the economy of Long Distance Service? Think of the time-consuming trips it saves. Think of the value of being able to get into instant communication with a place or person perhaps a day's journey away!

Your telephone may be used for either local, suburban or long distance service and the entire system of this company, with its millions of miles of line, is ready at any time to carry your message any where you wish to send it.

Every Bell telephone is a long Distance Station

THE PACIFIC TELEPHONE AND TELEGRAPH COMPANY

Porch Furniture

Rush chairs and rockers
Hammocks
Bamboo screens
Canvas cots & camp stools

Hutchison & Roeder
Furniture Dealers

We are agent for the famous Cadillac Vacuum cleaner, only $27.50. Runs by electricity.

HOUSE OF COMFORT
HOTEL MANX
POWELL ST AT O'FARRELL
SAN FRANCISCO

Best located and most popular hotel in the City. Running distilled ice water in each room. European Plan, a la Carte Cafe.

Tariff on Rooms

12 rooms	$1.00 each
60 rooms	1.50 each
50 rooms	2.00 each
60 rooms with private bath	2.00 each
50 rooms with private bath	2.50 each
30 suites, bedroom, parlor and bath	3.00 each

For more than one guest add $1.00 extra to the above rates for each additional guest.

Reduction by week or month.

Management Chester W. Kelley

"MEET ME AT THE MANX"

J. W. Eversole

EMBALMER and FUNERAL DIRECTOR

New Building North of Palace Hotel

Phone541 Residence 543

PROTECT YOUR SOIL DOUBLE YOUR PROFITS

by using ground lime rock for fertilizer, such as the university of California advocates. There will be no lice on hop fields where ground lime is used. For price in car load lots f. o. b. San Francisco address, Gabilan Lime Co., 701 Crocker Bldg., San Francisco, Cal. 25—8.

The Supercritic.

Provost Hawkins of Oriel college, Oxford, declares the Right Hon. W. G. E. Russell in "Edward King, Sixtieth Bishop of Lincoln," was never happy unless he could find some fault to criticise in the undergraduates who came before him. Among other things, the record of chapel attendance was always on his table and referred to for praise or blame. One day when King, who was an Oriel man and who seemed to have been a happy combination of George Herbert and Saint Francis de Sales, was before him the provost consulted the record.

"I observe, Mr. King," said he, "that you have never missed a single chapel, morning or evening, during the whole term."

He paused, but instead of a word of praise, which might reasonably have been expected, he continued severely:

"I must warn you, Mr. King, that even too regular attendance at chapel may degenerate into formalism."

Those Perfect Pairs.

"Now, Alice," said Mrs. P. to her newest domestic, "while I'm out just pare the potatoes and put them ready. I shall not be long gone."

About an hour later Mrs. P. came back from her shopping expedition, bringing the meat that was destined to accompany the potatoes to the dinner table.

Alice was calmly seated on the floor, around her a goodly collection of the delectable tubers.

"Good gracious!" exclaimed the horrified mistress. "What in the name of all that's wonderful are you doing?"

"Doin', ma'am?" replied the fair maid of all work. "Doin' what ye telled me, indeed. I've done the best I could, too."

Then she pointed to the potatoes.

"I've paired off all of them, ma'am," she mumbled, "but, try as I will, I can't find a mate for this little beggar!" —Pearson's.

Where the Apostles Fished.

The abundance of fish in the sea of Galilee is to this day the wonder of travelers. Most of the fishing done by the Syrians involves the use of nets probably identical in construction with those of the apostles, and the best evidence of the fishing having through the centuries been done with nets is to be found in the ease with which most of the fish may be deceived with the help of any bait, natural or artificial. The pellucid water of this beautiful lake, with its ever changing reflections, is in striking contrast with the muddy deeps of the Jordan, but the silt in that river, however unsightly to the eye, does not seem to inconvenience its fish, which are extraordinarily plentiful even in the lower reaches before it falls into that deathly lake which the Arabs call the sea of Lot.—London Outlook.

INSTRUMENTS ON RECORD

Report of Papers Filed in Recorder's Office

WEEK'S DEEDS AND MORTGAGES

Tuesday, April 29.

Deed—R R Byrnes, as Sheriff to Charles M Mannon. Land in Hopland. $1230.60.

Deed—Chas M Mannon to Mary Harvey. Land in Hopland. $10.

Deed—Lester Harvey to Mary Harvey. Lot in Hopland. $10.

Deed—Leila M Likely Gdn of Robert D and Homer E Likely to H L Kohn. Lot on nw cor Scott and School Sts Ukiah. $800.

Deed—A J McDonald et al to Mary A Ryan. Land in secs 17, 18, 19 and 20, 14-16 and in sec 13, 14-17. $10.

Deed—Leah S Beck to C W Geary. 153.81 acres in sec 21, 23-16.

Mortgage—J L Charlton to O G Morby, Lot on State Street Ukiah. $600, 1 year 7 per cent.

Attachment—Coulson Poutry & Stock Food Co vs Standard Farm & Stock Co Attaches Mack Howard Ranch. Demand $677.88.

Water Right—E C Fitzhugh "Robinson Creek".

Wednesday, April 30.

Deed—N P Anderson to L C Larsen. Land in Mendocino City. $10.

Deed—Louisa Deverheaux to Catherine M Smith. Lot in Cuffey's Cove. $10.

Mortgage—Jack Pyne to Bank of Ukiah. 233 acres in secs 1 and 2, 19-14. $300, 1 year, 9 per cent.

Mortgage—C L Larsen to N P Anderson. Land in Mendocino City, $1000, 3 years, 5 per cent.

Lis Pendens—M Kahn vs A Kahn. Action brought to have a petition for the division of the following lands: 320 acres in sec 21, 11-14.

Location of Mining Claim—Owen H Philbrick et al. Claim located in the Blue Rock Mining District.

Notice of Sale—F C Peirsol to Fort Bragg Garage and Machine Co. Stock of automobile and Bicycle Supplies contained in Garage at Mendocino City.

Thursday, May 1.

Deed—F H and Hattie Brown to Earl Reynolds and Oscar Nelson. 1600 acres in sec 9, 21 16. $10.

Chattel Mortgage W H Clark to S P Beattie. Team, harness and wagon. $80, 10 per cent.

Release of Mortgage The First Bank of Savings of Fort Bragg to Samuel Neimela et ux. Releases mortgage recorded in Vol 64, page 206.

Death Certificate—Reannick, Infant, at Comptche.

Friday, May 2nd.

Deed—The Mendocino Lumber Co, to Alice G White. Land in secs 4, 9, 32 and 33, 17-15 and in sec 15, 17-16. $10.

Deed—Mrs Nellie Thurston to Mrs C V Scott. Lots 10, 11, and 12 Perkins Addition of Ukiah. $10.

Deed—Mary J Thomson to J C Thomson. Part of lot 39, Yokayo Rancho. $1000.

Deed—The Mendocino Lumber Co, to Julia J Morrison. Land in secs 1, 2, 9 and 11, 17-16. $10.

Deed—The Mendocino Lumber Co, to Nella R Hart. Land in secs 17 and 18, 17-16. $10.

Deed—The Mendocino Lumber Co to Margaret H Lawrence. Land in sec 17, 17-16. $10.

Deed—The Mendocino Lumber Co, to Netta C McIntosh. Land in sec 18, 17-16. $10.

Deed—Frank Fairbanks to H E Bishop. 1-3 interest in Lot in Manchester. $200.

Deed—I D Hopper to F P Tombs. Land in sec 8, 13-16. $10.

Deed—Mrs Luvisa Gilliam to Rosa D Exley. 5 acres in nw4 of nw4 of sec 13, 18-14.

Deed—T D Orr to Guy J K Bigelow. Quitclaims land known as the "Bigelow Ranch' in Rodeo Valley. $1.

Deed—Joe Viera et ux to Joaquin Richards et ux Lot 47 sec 7, 18-17. $10.

Deed—Mrs P W Woodworth to Rosario Areuri. 11.57 acres in sec 4, 22-12. $2000.

Assignment of Interest—George W Moody to Myrtle M Moody. Assigns his interest in estate of Louis A Moody, Deceased. $982.50.

Controller's Receipt—A B Nye Controller to Mrs L M Bigelow "Bigelow Ranch" in Rodeo Valley for taxes of 1906.

Controller's Receipt—A B Nye Controller to Mrs L M Bigelow "Bigelow Ranch" in Rodeo Valley for taxes of 1907.

Mortgage W B Hagans to Bank of Ukiah. Land on Main Street in Ukiah. $2600, 1 yr 7 per cent.

Mortgage—A Malpas et ux to Commercial Bank of Ukiah. 8.65 acres in Luce's Addition to Ukiah. $700, 1 day 7 per cent.

Mortgage—J J Thomas et al to O G Morby. "Wheeler Ranch" south of Ukiah. $2500, 4 years, 7 per cent.

Mortgage—L Moffitt et ux to Eugen McPeak. $75, 1 yr 10 per cent. Lot 19, Block 1, Daugherty's Addition, Willits.

Licensed Land Surveyors—F H Norberg, J T Morris, I H O'Neill, H H Sears, R C Phillips, C W Wood and T B Townsend.

Certificate of Death—Clyde T Sherwood, 3 years, Manchester.

Cancellation of Mortgage—W A Hagans to Bank of Ukiah, mortgage recorded in Liber 59 of mortgages, page 101.

Cancellation of Mortgage—W B Hagans to Bank of Ukiah. Mortgage recorded in Liber 62 of mortgages, page 145.

Blocks Street Work

Mrs. S. P. Beattie has instituted injunction proceedings in the superior court to restrain the town trustees from narrowing Main street, as provided for in Resolution No. 24. Preston & Preston of Ukiah are her attorneys.—Willits News.

Notice

We hereby certify that the following children have been received into the Albertinum Orphanage, Ukiah, Mendocino Co., Calif., since our last publication:

Samuel Sanchez, age 5 yrs.
Clarence Bonnell, age 12 yrs.
Edward Gallo, age 2 yrs, 10 mo.
Marion Gallo, age 2 yrs, 10 mo.
Kenneth Staggs, age 10 yrs.
James Providenti, age 8 rys.
Antonio Providenti, age 7 yrs.

Dominican Sisters. April 1913.

Diplomatic.

"Am I all the world to you, Jack, dear?" she cooed.

"You are certainly a fair portion of it," he told her and so made the classy double play of pleasing her and keeping to the exact truth.—Boston Transcript.

Same Thing.

Gillet—See here! Did you tell Budd I'd been cheated again? Perry—No; I merely said you had made another of your characteristic investments.—London Mail.

Do not allow idleness to deceive you, for while you give him today he steals tomorrow from you.—Crowquill.

STANDARDIZATION OF PARTS.

Eli Whitney's Scheme Revolutionized the Manufacturing Business.

The system of the standardization of parts, now so universal, originated with Eli Whitney, the inventor of the cotton gin, when he undertook to make muskets. The government gave him a contract in 1793 for 10,000 stands of arms, although he had no "plant" for their manufacture. He built a small factory in New Haven, Conn., and began work, but found a great obstacle in the difficulty of getting good workmen, especially those capable of acting as foremen under his novel methods.

His plan, as is pointed out by George Iles in a recent original study of Whitney's achievements, was to make of his factory a single huge machine. In an armory before Whitney's day each man, highly skilled, produced by himself a distinct part of a musket. This division of labor Whitney supplanted by so apportioning work that little or no skill was demanded. He separated the various tasks and at each of these operations kept a group busy. For their assistance he simplified each operation and introduced three aids since indispensable in manufacture—drilling by templets or patterns, filing by jigs or guides and milling irregular forms.

From first to last a model musket was copied with precision so that every lock, for example, was exactly like every other among thousands. When all the parts needed to form a weapon were assembled they united much superior to a musket formed on any other plan. In case of repair a new part exactly fitted the place of an old part and at a trifling cost.

In order to accomplish his purpose and carry out his contract, whose execution was much prolonged, Whitney was obliged to invent new tools and machines at every step, none of which was patented. By doing so he not only greatly improved the finish and accuracy of his guns and the speed of their manufacture, but so impressed the value of the idea of standardization upon the minds of manufacturers that it was presently applied in other trades and has long since become the rule in manufacturing.—Harper's.

Not So Easy.

"Dibble, don't you think a man ought to save at least half the money he makes?"

"Yes, but how can he, with his creditors howling for it all the time?"

A Close Father.

She—You must ask father for his consent. He—He won't give it to me. She—Why not? He—He's too close. He never gave anything to anybody in his life.

ADD A SINGER TO YOUR FAMILY CIRCLE

A Singer Sewing Machine in your home is a constant source of help, comfort and convience to the women of the family. It does its share towards bringing happiness into the home and banishes cares and worry.

The New Model Singer "66"

The highest type of Family Sewing Machine
The Acme of Simplicity, Utility & Convenience

A Singer enters your home to become a necessary and permanent part of your household. After 20 years of continual service you find its usefulness not one bit impaired. Singer Sewing Machines are only sold direct to you by the maker—through the 8000 Singer Shops.

SINGER SEWING MACHINE CO.
210 - 4th Street, Santa Rosa, Cal.

W. H. York, P. O. Box 571 — Local salesman 626 S. Oak St.

Ukiah, Cal.

If you drink because of a craving for stimulants---if you've reached the stage where nothing will satisfy excepting rough, strong, high-proof whiskey---you won't like Cyrus Noble.

Pure, old, bottled at drinking strength.

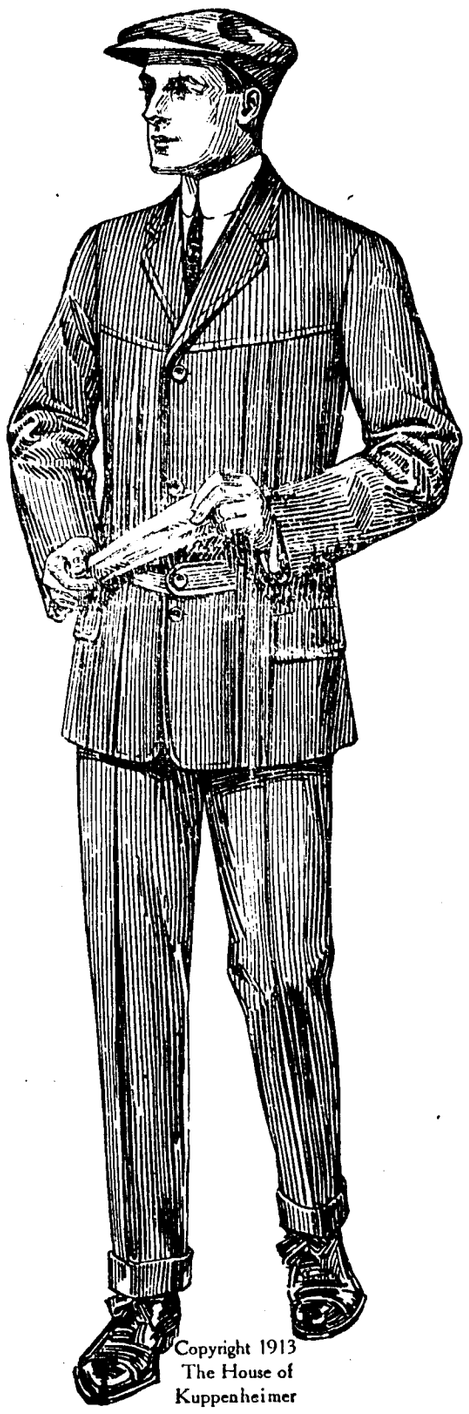

THE -:-

NORFOLK

is the latest fad for spring and summer wear We have a large and select stock direct from the

House of KUPPENHEIMER

in all the very newest colors and fabrics at

$ 20.00

KUPPENHEIMER CLOTHES

are absolutely guaranteed to be right in style, in fit, in quality and in workmanship.

If you need a suit try a Kuppenheimer as none | r are made.

SPECIAL FOR MEN ONLY

We bought a small lot of

Pure Silk Socks

with cotton toe and heel that we are selling at the very special price of

25c pr.

WEAR

EYELET RIB UNDERWEAR

this Spring. Eyelet Rib Underwear is made in shirts, drawers and Union suits for men. It is very light weight and has the appearance of a higher priced underwear. We are exclusive agents for this underwear.

50c garment $1.00 suit

SALE OF LACES

STILL CONTINUES

We bought nearly two hundred dozen yards of imported French and English laces at a very close figure and according to the "Marks Policy" we are giving our customers the benefit by selling them below their regular retail prices.

LOT A sells at 20c yd.
LOT B sells at 25c yd.

45 in. Embroidered Voiles and Nets also selling special at----

75c yd.

SALE OF MENS NEGLIGEE SHIRTS

We have placed on sale about 8 dozen Mens Negligee Shirts 2.50 and 3.00 values. Sizes ranging from 14 1-2 to 18 at the special price of **$1.50**

Any man that wears Negligee Shirts should come in and see these shirts as they are certainly worth his while at **$1.50.**

5.35 SUIT CASES 5.35

Have you seen the suit cases in our window this week. They are certainly bar- at $5.35. Every case is heavily studded with large brass rivits, has a steel frame, is linen lined and has a shirt fold

LADIES ATTENTION

Do you need a new Parasol this season? If so, it will be to your interest to call and see the new things that we are showing. Our stock ranges in price from

50c to 8.50 each

We have a very large stock from

$1.00 to $2.00 each

the price that most people want to spend on a parasol.

SALE OF

Tub Silks

for a few days only.

We have placed on sale a line of regular 50c wash silks 27 inches wide at the

Special Price of

30c yd

SALE

still continues on

Childrens Clothing
Childrens Shoes
Childrens Hats
Childrens Dresses
Childrens Underwear
Childrens Sweaters

Any lady that has to buy childrens clothes should come to this store first.

SPRING DRESSES

$7.50

Usually $7.50 won't buy a very fine or fancy dress. This season we are showing a big line made by Jos. Wein of New York that are certainly wonders at $7.50. They are made in Crepes, Linens, Piques, Ratines, and Ramie Clothes.

Exclusive Agents for

Fownes Silk and Kid Gloves

All colors, all sizes, all grades

City of Ukiah

H. MARKS PROP.

THE HOME OF GOOD GOODS

Exclusive Agents for

Holeproof Hose

for men and women
6 pr. guaranteed 6 months

SHORT ITEMS OF INTEREST INCLUDING PERSONAL NOTES CONCERNING LOCAL PEOPLE

A. J. Smith was down from Willits Tuesday.

Colin Buchanan was over from Elk this week.

J. Grindle was in town this week from Mendocino.

Mrs. Chas. Staggs of Hopland was in Ukiah last Monday.

V. R. Thompson was up from Hopland the first of the week.

W. C. Burgess, of Laytonville, was registered in town last Tuesday.

Geo. King was down from his ranch at Calpella on business last Saturday.

Thos. Ornbaun, of Boonville, was over to Ukiah on business last Tuesday.

A. C. Sheehan of Willits, was a Ukiah visitor the first of the week.

Miss Anna Hothckiss, of Healdsburg, is visiting Miss Fodie Heryford in Ukiah.

Lloyd Prather, of Philo, was registered at the Cecille the latter part of last week.

P. I. Lancaster was down from his home in Willits this week on business at the county seat.

Albert Brown, one of Mendocino's boosters was in town this week from his home in that city.

A. McCulloch and wife, of Eel River, were county seat visitors the latter part of last week.

Mrs. G. W. Thowson, of Calpella, was in Ukiah the first of the week on business at the courthouse.

Miss Fodie Heryford has been visiting her parents, Wm. Heryford and wife, in Ukiah the past week.

Z. C. Blevins, a pioneer of the Anderson Valley section, was in Ukiah for a visit the first of the week.

Eugene McPeak was among the Willits residents in Ukiah the first of the week, coming down last Tuesday.

Horace Milliken was over from his home at Fort Bragg the first of the week on business at the courthouse.

Bob Williams and wife came down from Willits and have been visiting friends and relatives in Ukiah the past week.

Supervisor Harris has been in town the past week from his home at Hopland in attendance at the meeting of the board.

Chairman A. J. Fairbanks of the board of supervisors came down from Willits last Monday to be present at the board meeting.

Scott Clark, of Little river, was in Ukiah last Tuesday accompanied by his wife. He is rising young business man of the coast section.

Al Carlson of Fort Bragg was in town this week looking after some contracts for which he had put in bids to the board of supervisors.

Rafe Beard, a well known cattle man of northern Mendocino, was down from his home near Laytonville the first of the week on business.

W. J. Hildreth and wife left last Monday for San Francisco, where Mr. Hildreth will remain for several months taking treatment on account of failing health.

N. P. Howe and wife and daughter were in town from Point Arena last Tuesday. Mr. Howe is a member of the county exposition commission from the 5th district.

Mrs. J. H. Clarke and Miss May Clarke were among county seat visitors last Tuesday. Their home is near Jackson valley, where Mr. Clarke is engaged in wool growing.

Mrs. J. G. Thomas entertained the gentlemen who formed the chorus for the Old Fashioned entertainment together with their ladies last Thursday evening at her home. A very enjoyable evening was spent by all present.

Supervisor Wm. Ross came over from Fort Bragg this week to attend the board meeting. Mr. Ross has been engaged in putting his roads into shape for the summer traffic and is making a fine official, both for his district and the county.

Emil Waldteufel, Carl Lambert, Miss Hazel Rice and Miss Helen Aldrich spent last Sunday in an auto tour of Sonoma and Napa counties. They covered 201 miles in the course of the day and did not travel very fast at that. They visited Napa, St. Helena and Calistoga on the trip.

George Ainslie, an old time printer who worked in the Dispatch office 18 years ago, came over from Point Arena the first of the week. He has recently returned to his boyhood home on the coast after a long absence in the Northwest where he has been in the printing business for himself. He has been visiting his brother Joe at Riverside during his stay here.

W. F. Davis, of Willits, was in town Tuesday.

Ed Stoddard was over from Fort Bragg last Monday.

P. J. Haynes, of Willits, was in Ukiah the latter part of last week.

Miss Monroe, of Greenwood, was registered at the Palace last Friday.

Henry Madson, of Elk, was in Ukiah on business the latter part of last week.

Mr. A. P. Bevans, of Potter valley was among Ukiah visitors this week.

H. A. Jipsen of Boonville was in Ukiah the latter part of last week.

H. B. Muir was down from Willits last Monday for a short business visit.

W. H. Walker of Westport was a business visitor in Ukiah the first of the week.

A. R. Johnson and wife, of Boonville, were among county seat vistors last Saturday.

Mrs. James R. Elder departed the first of the week for a visit with friends in Berkeley.

J. E. Berry, the Boonville hotel man, was over to the county seat on business last Tuesday.

Miss Florence Handy was visiting friends and relatives in Ukiah the latter part of last week.

J. O. Hughes was down from his home in Potter valley the latter part of last week on business.

Luther Redemeyer and Joe and G. A. Landrum were down from Laytonville on business this week.

Mrs. A. Gschwend and Gertrude Gschwend of Philo were Ukiah visitors the latter part of last week.

Tom Bourns was over from his home at Fort Bragg on business of a legal nature the first of the week.

C. J. Chandon and wife departed this week for an extended trip throughout this state and the Northeast.

Gordon Baechtel was down from Willits the first of the week on business betore the board of supervisors.

W. H. Clay and family of Boonville were among the Anderson Valleyites in Ukiah the first of the week.

Wm. Standley of Westport was among the prominent coasters in Ukiah the past week coming over last Sunday.

B. J. Adams and E. Babcock, two well known residents of Boonville, were in Ukiah on business the past week.

Mr. and Mrs. Jas Eddie and Miss Eva Eddie came down from their home in Potter valley for a short visit the first of the week.

E. P. Meyers, an old time print of Ukiah, left last Friday for Petaluma after a week's visit with friends and relatives in Ukiah.

Geo. Jarvis, of Fort Bragg, was among the coasters in Ukiah on business the past week, coming over from the coast last Thursday.

Mrs. Frank Reynolds accompanied her husband, Supervisor Reynolds, over from the coast this week and will spend a month visiting relatives in this valley.

C. E. Kelsey, special Indian agent, was in Ukiah the latter part of last week en route to Sherwood valley on business affecting Uncle Sam's wards in that section.

Ike Burke was over from his Anderson Valley ranch the latter part of last week with a load of dried prunes. He reports the cold weather as having hit Anderson Valley orchards pretty hard.

George and James Jamison and families and E. B. Gibson and family and Miss Esther Redwine spent last Sunday on an auto trip to the lower Anderson Valley section. They report a very pleasant outing.

Supervisor Frank Reynolds came over from his district the first of the week to be in attendance at the meeting of the board. Frank is keeping up good work and reports from his district give him very flattering praise.

Emil Holmberg came over from his home in Anderson valley the latter part of last week and returned Saturday accompanied by his daughter, who has been attending high school here. The young lady has been spending the week's vacation at home.

Bob Hutchison left last Saturday for Sacramento and other parts of the state. During his absence Bob took in the legislature and saw the lawmakers in full swing He is working hard for the appointment as deputy U. S. marshall and his friends say he stands a good show to land the persimmon. He has the best wishes of his Ukiah friends for his success.

Fred Halling, of Mendocino, was in town on business the first of the week.

Miss Hazel Bond has been visiting her uncle, Will Bond, in Ukiah the past week.

Mrs. J. W. Eversole returned last Sunday evening from a visit in San Francisco.

Ralph Crockett was down from his home at Willits last Wedesday for a short visit.

Wanted—A girl to wait on table in a country hotel. Wages $25. Apply at this office. 29tf.

Wanted to rent or purchase a lady's bicycle. Apply to Mrs. Edith Evans, or phone 445.

Misses Hazel and Muriel Saxon of Willits, were in town Wednesday visiting friends.

Girl wanted to assist with housework. Address Box 77 or call on No. 526, S. State St. 30—1.

Miss Vera Banks has been spending the weeks' vacation in San Franisco visiting her mother.

John Ginochio left the first of the week for his vacation, which he is spending in San Francisco.

Mrs. Arch McClure came up last Friday from the city and has been visiting relatives in Ukiah the past week.

Gordie Gibson and wife came down from their ranch in Eden valley this week and will spend the summer in Ukiah.

Miss Joyce Rushing, of Fort Bragg has been visiting friends in Ukiah, coming over from the coast last Wednesday.

Geo. Cook has begun the erection of a new house for his mother on a lot recently purchased on North Oak street.

Information wanted concerning the whereabouts of Thomas Rankin by his mother. Address, 1324 Willard St. San Francisco. 30—3.

Mrs. George Bradley, who had been visiting friends in Ukiah for several weeks returned last Sunday to her home in San Rafael.

For Sale—Good young jersey cow 65 cash or will trade for a good surrey. Address or call on B. F. Eddy. R. F. D. Box 100. 29—1.

Mrs. J. N. Rea and mother, Mrs. Greene, came over from Mendocino last Monday, Mrs. Greene proceeding to her home at Petaluma.

Mrs. Grindle and Mrs. Jarvis, two of Mendocino City's matrons, were among Ukiah visitors this week, being here Tuesday and part of Wednesday.

Carl Beggs and wife departed last Monday for their home at Duncan Mills after a visit with Mrs. Begg's parents, Mr. and Mrs. E. Duncan, in Ukiah.

For Sale—One brown mare, weight 1150 pounds, will work or drive anywhere; kind and true. Price $110, if taken soon. Inquire of W. S. Whitteker on Thompson place north of town. Phone rural 664. 30—1.

R. E. Donohoe and Supervisor Frank Reynolds left for the coast last Wednesday by auto. Mr. Donohoe will do some surveying in the 5th district looking to the improvement of some of the roads there.

Cut glass sugar and creamer sets valued at $1, for 45c a set while they last. Mail orders, from any part of the county will be filled promptly provided 10c extra is included for postage and packing. Cox Hardware Co., Ukiah. 30—1.

The Cox Hardware Co. have a lot of 50 brooms which they will close out Saturday only at 15c each, provided the customer makes a purchase of some other article in the store besides the broom. Remember the day, tomorrow only. 30—1.

A party of friends spent a very pleasant evening at the home of Miss Ethel Ford last Tuesday evening. Those present were Sidney Smith, Ralph Chessall, Fred Woolley, Earl Ford, Bunt Cox, and Misses Bessie Mathews, Veva Parker, Leila Gibson, Nina Holbrook, Ethel Ford. Refreshments were served by the young hostess.

Start Right! Our new Book, "The Key to the Circular Mailing Business" does tell How, What, and What Not to do, and Why. This new book was written by a successful mailer and all he knows about the business is in the booklet. Price only ten cents but worth $ $ $ to any mailer, whether beginning or old timer, and to any man, woman or child over 10 years of age. Address:—Geo. Edw'd. Parker, Ukiah, Mendocino County, California.

Mrs. Donna McCreary has leased the Odle house and has thoroughly renovated it and is prepared to furnish board and lodging. Quiet, homelike lodging and first class table board for $25 a month. Home cooking and meals served in family style. Board alone by the month, $20. Breakfast 25c. Dinner and supper 35c. Special chicken dinner Sundays at the same price. Farmers and their families coming to town from the country will find this a nice, quiet, homelike place. 29—4.

SUPERVISORS' PROCEEDINGS

Official Report of the Doings of the Board

AT MEETING THE PAST WEEK

In the Board of Supervisors, May 5, 1913.

All members present. The minutes of the last meeting were read and approved. The day was consumed in allowing bills and adjournment taken until 9:30 a. m. Tuesday, May 6, 1913.

In the Board of Supervisors, May 6, 1913.

All members present. The minutes of the last meeting were read and approved.

Indigent allowances in the first district were changed as follows: The allowances to Wallace Bros. and the Huffaker family were changed from the store of S. T. McAbee to the store of T. Farrer.

Notice to non-consenting land owners on the Calpella road was ordered re-published for 2 p. m., of Tuesday, June 3.

Plans and specifications for the Dry Creek bridge in the first District were approved by the Board and bids for the construction thereof ordered advertised for 2:30 p. m. of Tuesday, June 3.

A petition was filed with the Board asking for the construction of a new road in the Fourth District to be known as the Hardy Creek and Rockport road. The same being accompanied by a bond and the bond being approved, the following viewers were appointed to view out said road: R. E. Donohoe, Thos Kennedy and

The following viewers were appointed to view out the Laurel Gulch road and bridge in the Fifth district: R. E. Donohoe, Doc Daughterty and Peter Smith.

The following bids for the construction of the Ackerman Creek bridge were received by the Board:

G. E. McKay 924.
Al Carlson 794.
S. M. Orr 890.

On motion duly carried the contract was then awarded to Al Carlson.

The following bids were received for the construction of the Baechtel Creek Bridge:

A. W. Biggers 2616.
Chico Construction Co. 2950.
Matthew Co. 2800.
Gordon Baechtel and Jesse L. Fairbanks 2367.

On motion duly carried the contract was then awarded to Gordon Baechtel and Jesse L. Fairbanks, they being the lowest bidders.

The following bids for the construction of the Haehl Creek Bridge were filled with the Board:

Matthew Co. 2200.
A. W. Biggers 2025.
Gordon Baechtel and J. L. Fairbanks 1739.87.
Chico Construction Co. 2225.

The contract was then awarded to Gordon Baechtel and Jesse L. Fairbanks, they being the lowest bidders.

The following bids for the construction of the York Creek bridge were filed with the Board:

Chico Construction Co. 2985.
Gildersleeve Con. Co. 1975.
Matthew Co. 2700.
B. F. Eddy 3400.
Gordon Baechtel and J. L. Fairbanks 2416.
Arthur W. Biggers 2396.

The bid of the Gildersleeve contracting Co. being found to be the lowest and best bid, on motion duly carried the contract was awarded to them.

The following bids were received for the construction of the Cummiskey Creek Bridge.

A. W. Biggers 3168.
Chico Con. Co. 3774.
Gildersleeve Con. Co. 2480.
Gordon Baechtel and J. L. Fairbanks 3325.25.
Matthew Co. 3300.00.

The bid of the Gildersleeve Contracting Co. being found to be the lowest and best bid, the contract was awarded to them.

The following bids were received for the Two Rivers and Covelo Road:

Gordon Bacehtel and Jesse L. Fairbakns, and Beard and Bauer.

Baechtel and Fairbanks, per cu. yd.—Item 1, moving loose dirt .22, item 2, moving loose rock .40, item 3, moving solid rock .70, item 4, laying 820 ft. corrugated culvert, 50c per ft.

Beard and Bauer, per cu yd—moving loose dirt, .20, moving loose rock .20, moving soild rock .50 laying 820 ft. corrugated culvert, $100.

Board then adjourned until 9:30 a. m. Wednesday, May 7, 1913.

In the Board of Supervisors, May 7, 1913.

All members present. The minutes of the last meeting were read and approved.

On roll call by unanimous vote, the building of the Laurel Gulch bridge was declared an emergency, and Supervisor Reynolds allowed not to exceed $2500 from 1912 and 1913 funds in which to construct it.

A petition for the appointment of a salaried health officer was laid over by the Board.

The purchasing agent was authorized to procure a new bath apparatus for the jail.

Petitions for the appointment of a County live stock inspector were laid over.

John S. Marsh, of Willits, was granted an allowance of $8 per month.

Mrs. Ed Purdy was granted an allowance of $20 per month for the support of the five Riggs children.

The Board then adjourned to meet at 10 a. m. Monday, June 2, 1913.

Royal Baking Powder

ABSOLUTELY PURE

The only Baking Powder made from Royal Grape Cream of Tartar

Makes delicious home-baked foods of maximum quality at minimum cost. Makes home baking pleasant and profitable

Give up Contract

Willits & Burr, who had the contrats for the paving of the roadway on North State street, gave up their contracts to the property owners last Monday evening at the meeting of the town board and Clark & Henery applied for the board's permission to do the work, providing they could get the necessary contracts from the property owners. Clark & Henery propose to put down asphaltic concrete base four inches thick and a coating of asphalt one inch thick. This is the class of pavement which was put down on all Ukiah streets except State. The price will be 16 cents a square foot, this price including the grading. The matter is still unsettled.

Epworth League Will Entertain

The Epworth League of St. John's church will entertain its members and friends next Sunday evening in the church.

The occasion will be a reunion of all the old time members as well as the present ones and takes place on the 18th anniversay of the league's founding in Ukiah. The entire evening will be given over to the young people of all ages and a musical program will be rendered.

Bowers Sells Out

H. O. Bowers was down from Potter valley on business last Monday. Mr. Bowers has sold his business in Potter to George Anderson and Gene Holbrook and will retire. Anderson and Holbrook will continue the business at the old stand and will carry out Mr. Bowers' policy of square dealing.

Pleads Guilty

Louis Owens, who was arrested by Constable Brewer some time ago, and who was held by Judge Crockett for appearance before the Superior court on a charge of selling liquor to Indians, changed his plea of not guilty to guilty and asked for probation. The case was given to the probation officer for investigation.

Will Give Country Fair

Keller's band and the Ladies' band have combined to give a country fair in Cleland's hall on May 29th, 30th and 31st. There will be booths arranged for the sale of various articles of food and clothing and numerous entertainment features will be provided. Needless to say the fair will be looked forward to with much interest, as it is the first of the kind for some time.

A Clever Job

The window of the City of Ukiah, H. Marks' store at Perkins and State streets, presented a most attractive appearance this week, and one very appropriate to institute week. It was dressed to represent a school room scene and there were many admiring comments on the way in which it was gotten up. The work was done by Adolph Marks and Mr. Love.

Last week a bridal scene was the idea carried out and it was very clevvery presented. It is work such as this that marks a firm as up-to-date.

MERCHANTS' CARNIVAL

Cleland's Hall

UKIAH, CALIF.

Under the Auspices of the Leading and Progressive Business Houses of Ukiah

PRESENTING

The Manion-Claman Players

A Capable Company in Plays that Please

In Six Standard Plays Different Play Each Night

May 12, 13, 14, 15, 16, 17, 18

Ask Your Local Merchants for Free Tickets

Merchants namas who ane participating, being thankful for the patronage of their friends in the past, and to show their appreciation have arranged with the MANION-CLAMAN PLAYERS to give six nights of high class entertainment at Cleland's Hall, from Monday, 12th to Sunday, 18th, presenting a different play each night, and they are giving absolutely FREE, an Admission TICKET, good for any performance, with every purchase you make from them.

By so doing, they are giving to the public good entertainment at FREE cost, entertainment that would otherwise cost from 75c up.

Admission Without Merchants' Free Ticket, 75c
Merchants' Ticket and 25c Secures Reserved Seat

100 FREE SEATS EACH NIGHT

Back Again
FROM EUROPE

Dr. H. Ehrlich

The well-known German Eye, Ear, Nose and Throat Suregon, from San Francisco, who has been visiting Mendocino County for the last 15 years, and successfully cured by his latest painless methods the most stubborn Eye, Ear, Nose and Throat Troubles, will make his next regular visit to

Ukiah, Thursday, May 15th

Hotel Cecille 8 a. m. to 5 p. m.

Willits, Friday, May 16th

Hotel Willits, 8 a. m. to 12:00 m.

One Day in Each Month

Catarrh in any form of the Head Throat, Stomach, Bowels, and Deafness, Positively Cured by my new painless method. Polypi, tumors of the nose, enlarged tonsils, granulated sore throat, loss of voice, all diseases of the Lungs, Nose and Throat, quickly and permantly cured. Noises in the ears stopped; discharging ears cured in every case. Come and see me. I can tell you whether your case is curable or not. Write to your friends and go arly .

Consulation Free

Time Table
Western Pacific Railroad

Ferry Bldg. San Francisco
Leave. Arrive.

9:10 A. M.—Niles, Livermore, Stockton, Sacramento, Oroville, Portola, Doy e, Elko, Salt Lake City and all points East 8:45 P. M.

4:10 P. M.—Hayward, Decoto, Niles, Sunol, Pleasanton, Livermore, Stockton and way points 10:20 A. M.

7:30—P. M. Sunol, Pleasanton, Livermore, Stockton, Sacramento, Marysville, Oroville, Portola, Doyle, Winnemucca, Elko, Salt Lake City and all points East 8:30 A. M

A. H. Moffitt, Trav. Pass. Agt.
1326 Braodway Oakland, Cal.

When You Go To
San Francisco
Stop at the
Union Square Hotel
Amongst the
Elite of the City
Rates, European $1 a Day and Up
American, $3 a Day and Up

W. H. J. Baker Mgr.
Cor, Post and Stockton Street

JOSEPH JEWELRY CO.
Agent for

Orders taken for oak chunk or stove wood. 50 cords of hop wood on hand. Leave orders with L. H. McOlure or Clint Ganter. 24—tf.

For rent—five room cottage near the park. Modern. Apply this office.

MENDOCINO COUNTY

Is the third county north of San Francisco bordering on the Pacific Ocean.

Has an area of 3460 square miles.

Lies in the Coast Range mountains.

Is pleasantly diversified by mountain, valley, sea coast and forest.

Has an average annual rainfall of 36 inches.

Temperature varies from average of 29 in winter to 98 in summer in valleys and from 32 to 80 on the coast.

Products are cereals, deciduous fruits, dairy produce, poultry, eggs, wool, livestock, hops, lumber grapes and wine.

Is on the line of the Northwestern Pacific, connecting San Francisco and Eureka, Humboldt county.

Has a population of 23,929.

Has best hunting and fishing in California.

UKIAH

Is the county seat of Mendocino county.

Has a population of 2136 in the city limits and 5141 in the township.

Is in the center of Ukiah valley.

Is on the line of the Northwestern Pacific Railroad.

Is 112.32 miles north of San Francisco.

Has the following:
County high school
Churches of leading demoninations
Three banks
Three newspapers
Express office
Telephone system
Gas plant
Sewer system
Telegraph
Pure Water
Electric lights and power
Cannery
State Insane Asylum
Bituminized streets
Tannery
Farmers' Club
Flour Mill
Public Library
Merchants' Association

Exports hops, grapes wine, wool, livetock, fruits.

Raises the finest Bartlett pears in the world.

Gives an annual hop festival.

No malaria
No fleas
No mosquitoes.

Summons

In The Superior Court, County of Mendocino, State of California

Beatrice McFarland, Plaintiff, vs. Lawrence McFarland, Defendant.

Action brought in the Superior Court of the County of Mendocino, State of California, and the Complaint filed in the office of the Clerk of said County of Mendocino,

Preston and Preston
Attorneys for Plaintiff

The People of the State of California Send Greeting to:

Lawrence McFarland, Defendant.

You Are Hereby Directed To Appear and answer the complaint in an action entitled as above, brought against you in the Superior Court of the County of Mendocino, State of California, within ten days after the service on you of this summons—if served within this County: or within 30 days if served elsewhere.

And you are notified that unless you appear and answer as above required, the said Plaintiff will take judgment for any money or damages demanded in the complaint, as arising upon contract, or plaintiff will apply to the Court for any other relief demanded in said complaint.

Given under my hand and the seal of the Superior Court of the County of Mendocino,

State of California, this 4th day of February A. D. 1913

Hale McCowen Clerk
By M. A. Carpenter Deputy Clerk.
(Seal.) 28—10

Notice to Creditors

Estate of Zila McClendon, sometimes called, Zila McClendon Smith, Deceased.

Notice is hereby given by the undersigned, Administrator of the Estate of said deceased, to the creditors of, and all persons having claims against the said deceased, to exhibit them with the necessary vouchers, within ten months after the first publication of this notice, to the said Administrator at his office corner Perkins and School Sts., Ukiah Cal., the same being the place for the transaction of the business of said estate, in the County of Mendocino, State of California.

Dated April 16th., 1913.

W. P. Thomas
Administrator.

J. R. Thomas,
Attorney for Administrator.
27—5.

Notice to Creditors

Estate of Sarah Weldon, Deceased

Notice is hereby given by the undersigned, administrator of said deceased, to the creditors of, and all persons having claims against the said deceased, to exhibit them with the necessary vouchers, within ten months after the first publication of this notice, to the said administrator at the office of Thomas & Thomas in Ukiah, California the same being the place for the transaction of the business of said estate, in the County of Mendocino, State of California.

Dated April 28, 1913.

L. H. Spencer
Administrator of the Estate of Sarah Weldon, Deceased.
Thomas & Thomas and W. G. Poage, Attorneys for Administrator.
29—5.

Notice of Assessment

E. B. Salsig Lumber Company. Location of principal place of business, San Francisco, California. Location of works, Mendocino County, and Sonoma County, California.

Notice Is Hereby Given, that at a meeting of the Board of Directors held on the 7th day of April, 1913, an assessment of $2.50 per share was levied upon the capital stock of said corporation, payable immediately to J. W. Hupp, Secretary of said corporation, at the office of said corporation, Room No. 711 of the Balboa Building, situated on the Southeast corner of Market and Second Streets, San Francisco, California.

Any stock upon which this assessment shall remain unpaid on Thursday, the 15th day of May, 1913, will be delinquent and advertised for sale at public auction, and, unless payment is made before, will be sold on Thursday, the 5th day of June, 1913, to pay the delinquent assessment, together with costs of advertising and expenses of sale.

By order of the Board of Directors.

J. W. Hupp
Secretary of E. B. Salsig Lumber Company.

Office, Room No. 711 of the Balboa Building, Southeast corner of Market and Second Streets, San Francisco, California. 26—5.

BILLS ALLOWED BY THE BOARD OF SUPERVISORS

FIRST DISTRICT

E M Jones road work	273 00
W C Hotell "	32 00
H E Tarwater "	28 00
J L Rector "	81 00
G E Clow "	6 00
Allen Cooper "	50 00
Charley Guntly "	113 50
Charley Guntly "	6 25
R C Burger "	50 00
" "	91 00
G M Miller "	65 00
T J Vestal "	19 00
Allen Cooper "	8 00
Wiley Higgin "	21 75
T B Armstrong rep engine	2 50
H D Orbaun road work	30 00
Fred Allenbest "	6 00
Ed Valenti "	71 00
Allen Cooper "	151 00
H M Cox "	78 00
Ed Vassor "	61 00
Henry Eagan "	14 00
V R Rawles "	32 00
H A Jepsen blacksm	6 35
J C Clow road work	212 00
J W Main "	10 00

SECOND DISTRICT

A Mead road work	32 50
J W Pickle "	234 87
H Johnston "	41 25
Geo Howell "	5 00
A Mckay "	97 00
Jack Stewart "	5 00
A Mead "	2 25
Grover Pitner "	83 50
Fred Pitner "	83 50
F M Bunyard "	77 50
J W Williams "	22 50
D P Armstong "	60 00
W F Lawrence "	42 50
Chas Heckendorf "	21 75
James H Howard "	312 00
J A Gibson mdse	9 90
Frank Mellor road work	48 75
W P Burke "	138 63
Mrs A McCorquodale cook	40 00
Sidney Brines road work	33 75
Mrs Abbie McCorquodale dish washer	15 75
L McCorquodale road work	35 00
Lester Vann "	41 25
J W Willson "	27 50
J H Carter "	169 25
A P Cheatham "	21 00
F M Davidson "	85 00
T B Binkley "	12 50
D M Lynch "	105 00
B E McCorquodale "	32 50
J P Jones "	36 25
T B Binkley "	33 50
Lester Fisher "	15 75
W P Burke "	18 00
John Burgess hauling gravel	128 10
J W Pickle road work	8 50
O F Day "	28 12
E Witherell "	27 00
Leslie Fisher "	35 00
Lester Vann "	45 00
Jack Stewart "	36 25
Frank Lownes "	38 75
E M Bunyard "	12 50
M Bowen "	6 00
W P Lynch "	45 00
J L Cox "	56 88
Hildreth Bros "	19 00
Victor Lavilletti "	6 75
W W German "	97 50
T J Jackson "	20 25
T B Binkley "	52 50
M Brines "	35 00
C Baust "	28 75

THIRD DISTRICT

J E Branscomb road work	173 15
A B Requa "	22 50
J N White "	102 50
L W Silveria "	36 25
" "	137 75
E M Bucknell "	50 25
Sam Shore "	138 25
G S Prichett "	445 38
Henry Ford "	370 00
Utah Constr, Co. mdse	10 75

FOURTH DISTRICT

Albion Lumber Co supplies	1 10
Austin Western Co blades	20 50
A L Young Co scraper	10 40
City of Fort Bragg road work	25 00
Albert Johnston "	18 75
N M Garland "	27 50
H T Gorden "	70 00
John P Mathison "	74 00
John Simonds "	64 50
Leonard Colberg "	142 75
Jos Breen "	110 00
G Reed "	234 00
John Thorstrom "	31 25
John M DeAlmeida damages & work	11 25
Peter Gustaafsen road work	143 00
Boyd & Daniels "	74 00
A Hendrickson "	193 75
R L Sawyers "	46 00
J C Philbrick "	435 00
E Luama "	51 25
J C Culley "	57 50
J A Chambers "	171 50
Otto Newman "	153 75
" "	17 50
W B Coombs powder & fuse	26 25
" road work	35 00
" "	151 25
Henry Thompson "	71 87
John P Westerberg "	82 00
Geo Switzer "	216 00
I H T Jacobs "	155 00

FIFTH DISTRICT

Hiram Henry road work	6 25
A Swantner blacksmithing	18 50
" road work	6 25
J F Ray "	90 00
Karl Dietrich "	6 25
Hugh Craig "	16 25
Rock Guenza hauling	63 75
A Stornetta "	102 00
Cecil Caspar cutting brush	30 00
LeRoy Wilcox digging banks	15 00
G Iverson rord work	12 50
Him Jakway care of road	29 00
Hugh Craig road work	12 50
C B Brandt "	15 00
James Byrne blacksmithing	13 65
L E White Lbr Co powder	7 50
A E Brandt road work	16 00
O W Getchell road rep	29 00
Grant Logue "	14 00
" "	17 50
G D Caughey scraper work	125 00
N P Howe blacksmithing	39 25
G W Perry scraper work	75 00
Geo C Fox road work	15 00
Joe Sherwood "	20 00
Henry Johnson "	53 50
R W Sullivan "	20 00
I B Crispin "	58 00
Henry Tarkel "	34 00
L Simpson "	36 25

COUNTY GENERAL

Geo Davis coyote	6 00
Geo Black "	6 00
Charlie Heath "	6 00
Wm Wagner "	6 00
S Loveall "	6 00
Bere Shields "	24 00
John R Bauer "	18 00
P A Grothe "	6 00
F B Mann "	6 00
G W Fitzhugh "	6 00
Lilburn Gibson "	6 00
P A Grothe "	6 00
Harry Jane "	6 00
Wm Duncan "	6 00
H S Brush "	6 00
P A Grothe "	6 00
H B Haydon "	6 00
" "	6 00
Thos Burris "	36 00
Eagle Stables horse hire	7 50
J J McGinsey janitor	80 00
Dr A D Pitts autopsy	10 00
Ukiah Water Co water	15 00
J H Barker supplies	10 65
J R Banks hortl Comm	87 10
F N Loring printing	17 50
Ukiah Electric System lights	16 50
Hale Prather salary	75 00
Pt Arena Record printing	40 00
Dr A D Pitts autopsy	11 75
J L Dodge postage	1 98
A S Hickox med serv	20 40
W O White printing	19 25
" "	6 00
" "	11 05
" "	2 50
" "	6 01
Wells Fargo & Co expressage	8 35
Jamison Bros supplies	2 49
R R Byrnes bd of prisoners	110 25
Ukiah Jewelry Store repairs	3 00
E E Holbrook vital statistics	28 00
Geo Southard hauling	2 50
A Carlisle & Co supplies	39 15
Grand Hotel board	8 50
Dispatch Democrat publishing	3 67
S E Brooks insp trees	5 25
W H Miller horse hire	20 00
Ukiah Times printing	11 00
J F Farrer & Son supplies	15 00
Underwood Typewriter Co repairs	11 00
Pac Tel & Tel Co phones	58 75
G H Busch insp trees	50 75
H B Scott inquest	12 50
J W Eversole supplies	30 40
Geo Clark bus hire	1 00
Dispatch Democrat printing	51 00
" "	5 00
" "	7 50
" "	52 50
" "	14 50
" "	3 80
W A Dale coyotes	12 00
Dispatch Democrat printing	41 33
H F Burris coyote	6 00
G F Johnson "	6 00
H B Haydon "	6 00

SALARY

F W Reynolds mileage	19 20
" "	49 80
A J Fairbanks "	41 60
J W Harris "	64 20
W H Ross "	61 20
" "	27 20
E M Ford "	76 80
A J Fairbanks "	140 00

INDIGENT, COUNTY FARM

Judson Liftchild Supt	75 00
Mrs D E Mankins matron	15 00
C F Benton cook	50 00
Mrs " "	25 00
W H Van Voast nurse	40 00
N P Olsen "	30 00
C P Smith' meat	66 90
" " "	7 46
Fred Scholl fish	11 00
Jamison Bros groceries	195 38
" " "	18 18
" " dry good	21 29
" " tobacco	27 50
E B Gibson drugs	100 58
B S Hirsh liquor	5 50
C F Apfel ice	7 70
Ukiah Water Co water	15 00
Ukiah Electric System lights	20 30
Pac Tel & Tel Co phones	3 40
Hutchison & Roeder coffins	33 00
J W Eversole coffins	16 50
R Anderson digging graves	12 00
Geo Clark transp indig	9 65
F La Port lumber	11 10
J A Gibsen hardware	11 65
J H Barker "	17 45
Henry Hansen plumbing	1 50
A L Hufft plowing	35 00
Peter " "	9 50
Geo Southard hauling	11 50
R Grant hauling	2 00
Ukiah Milling Co wheat	2 36
Walters Surgical Co drugs	12 15
D E Mankins steward	1 55
J D Wellman hardware	12 00
J W Eversole supplies	6 75
Ira Fisher labor	1 50

MISCELLANEOUS

J C Johnson tax rebate	19 58
J W Harris mileage	5 60
Wm Ketchum expenses	16 00
Willits Mercantile Co supplies	24 00
Calif Develop Board exhibit	15 00
Devoe Wilson hauling	25 00
G W Jones road work	15 00
Pt Arena Record printing	75
E Higgins paint	20 00
W O White printing	34 60
R R Byrnes expenses	20 30
Will Huntley jury fees	27 20
C E Gordon const exp	29 05
W H Chessall jury fees	26 60
Joshua Jones serving subp	5 00
Leo C Thorne photos	5 70
Peter Rudd interpreter	6 00
J G Dill constable fees	3 00
Town of Willits jail rent	15 00
Geo Conrad expenses	51 25
C C Brewer const exp	6 00
J M Whitcomb "	27 20
J H Brush tax rebate	2 76
Mrs O H Moreman rebate	5 95
V Grandstrom "	1 35
W O White printing	3 80
D W Chilson detective	200 00
E A Gowan auto hire	179 00
Samul Duncan rebate	92 80
J H Bush "	16 53
Mart T Smith "	26 50
T J Andersen "	8 48
J A Evans "	7 65

A CHAMPION SPELLER.

Horace Greeley Was a Wonder When Only Six Years of Age.

No champion of the old time spelling matches, perhaps, ever excelled Horace Greeley. He was, in fact, a spelling prodigy. What would the boys and girls of today, who grumble over their daily stint of twenty words, think of a child not yet six years old who could actually spell every word in the language! That is what the young Horace is said to have been able to do.

His schooling began in his fourth year, and the art of spelling at once became a passion with him. In school and out he kept incessantly at its study. Hour after hour he would lie on the floor, spelling over all the difficult words he could find in the few books that the family owned.

The fame of his prowess spread. Naturally Horace was the first one chosen at spelling matches. He had a lisping, whining voice and spelled his words with the utmost confidence. Sometimes in winter, when the snowdrifts were so deep that one of the big boys had to take him to the schoolhouse on his back, the little white haired fellow would drop asleep between turns. When his word came round his neighbor would nudge him anxiously. He would wake, spell his word and drop asleep again at once.

So great was the boy's reputation as a student of unusual powers that the selectmen of a neighboring town, in passing a rule forbidding the attendance at the local school of any pupil from outside the township, honored him by adding the clause, "Excepting only Horace Greeley."—Youth's Companion.

Sarcastic.

This incident is related of a Scotch doctor, new to the gun, who adventured upon a day's rabbit shooting.

Chased by the ferrets bunny was a rather quick moving target, and the medico was not meeting with the success he anticipated.

"Hang it all, man," he exclaimed impatiently to the keeper who accompanied him; "these beasts are too quick for me!"

"Aye, doctor," the pawky keeper replied, "but ye surely didna expect them tae lie still like yer patients till ye kill them?"

Yet He Liked Fresh Air.

"My husband was at a smoker Saturday night and never got home until about 1 o'clock."

"Was that why he wasn't at church Sunday morning?"

"No; he says the ventilation is so poor in church and the atmosphere always gets so heavy that he can't keep awake."—Judge.

A Surprise Coming.

Pastor's Wife — You understand, Mary, that I am only "at home" on Wednesday from 3 to 5. Mary—Yes, ma'am. Then to herself: "Mary, what a heavenly situation you have got! The mistress only at home for two hours every week!"—Exchange.

Always Late.

"Men are always late. I have waited here since 7 o'clock for my husband to come. Now it is half after 8."

"And when were you to meet him?"

"At 5 o'clock."—Lustige Blatter.

His Finish.

"He slipped on the polished floor and killed himself."

"Sort of a hardwood finish, eh?"—Princeton Tiger.

Granite, the Bedrock of the Earth.

Granite is the bedrock of the world. It is the lowest rock in the earth's crust and shows no signs of animal life. It is from two to ten times as thick as all the other layers of rocks combined. No evidences of life of either animal or vegetable are apparent in granite. The presence of lime is due to animal life. Some scientists assert that all the lime in the world has at some time been a part of some animal. This includes human beings.

A Portrait of Wordsworth.

One of Charles Lamb's friends said to him that he had never seen Wordsworth.

"Why, you've seen an old horse, haven't you?" asked Charles Lamb.

"Yes, I suppose so."

"Then you've seen Wordsworth."—Pall Mall Gazette.

SPECIALISTS
FROM THE
Cataphoric Institute
Of San Francisco

Will Pay Their First Visit To
UKIAH
And Will Be At The
Hotel Cecille

Thurs, and Fri., May 15 & 16
TWO DAYS ONLY

This Being an Advertising Trip to Introduce This New System, They Will Give Consultation, Examination, Advice and All Treatment Necessary to Complete a Cure---FREE.

This is strictly a business offer—not charity—the object is to get just as many positive cures to their credit as they can in the shortest possible time, and it will be expected of all patients taking advantage of this offer to state to their friends the results obtained by their system of treatment. They treat ALL KINDS OF CHRONIC DISEASES AND DEFORMITIES.

It is very seldom that a community so situated as the one in which we live has the privilege of consulting such renowned specialists, who are in constant attendance to wait on you, diagnose your case, give you the benefit of their knowledge. There is no experimenting or guess work. You will be told whether you can be cured or not. If your case is curable they will treat you; if incurable they will give you such advice as to prolong your life.

They treat deafness by an entirely new method, and hearing is restored to many at once. CATARRH in all its VARIED FORMS cured so it never will return, by breaking up the cold catching tendency by the electrical absorption of medicine. If you have weak lungs do not fail to be examined.

The new discovery of absorbing medicine by electricity in paralysis, loss of manly vigor, rheumatism and all diseases of the nervous system, including EPILEPSY, is a God-send to suffering humanity. Medical and scientific men stand amazed at the marvelous cures that are being effected wherever this system is being introduced. Thousands who have given up all hopes of ever being cured now have an opportunity of a lifetime to consult skilled specialists of National reputation. Remember their knowledge of medicine combined with electricity gives them control of diseases that others do not possess. If you have WEAK EYES, come and see the greatest AMERICAN and EUROPEAN OCULIST. He, with his remarkable discovery, cures all those afflicted with failing eyesight, cataracts or functional blindness. The blind made to see by their entirely new methods. No experiments. Come and test it for yourself. Eyes expertly tested and treated. ALL THIS IS FREE OF CHARGE. THEY STRAIGHTEN CROSS EYES BY ELECTRICAL TREATMENTS. NO KNIFE, NO PAIN. This is done by their new system.

Don't fail to call on these eminent specialists, as a visit costs you nothing and may save your life.

If you suspect kidney trouble, bring a two-ounce vial of your urine for chemical and microscopic analysis.

Go early, as their offices are always crowded. If you are improving under your family physician do not come and take up their valuable time. They wish to give each one plenty of time, but cannot listen to long stories not pertaining to your case. The rich and poor alike treated.

NOTICE—Morphine, cocaine, laudanum, opium, tobacco and liquor habits cured in a short time.

N. B.—TUMORS, ULCERS, all blood, skin and scalp diseases treated by their new method. Piles cured in five to ten days without the knife. They make a specialty of diseases peculiar to either sex, and absolute cures are made in many cases where all other treatments have failed and where all hope had been abandoned.

Although the cataphoresis treatment is being extensively used in Europe and throughout the East in the treatment of chronic, difficult and long standing cases, it has never before been introduced in the West. You can not afford to overlook this opportunity to get well.

VARICOCELE CURED permanently in a few days.

Remember this liberal offer is for this first trip only and not one cent will be charged for all the Treatment required to make a permanent cure of all those commencing treatment on this first visit.

NOTICE—Married Ladies without their **Husbands** and Minors without their **Fathers**, will positively not be admitted to consultation.

Office Hours: 9 A. M. to 7:30 P. M.
REMEMBER THE DATES

Thos. Charlton & Son

Wishes the public to know, that they have on hand, and will sell at bed rock prices, a large stock of plows, spring tooth harrows, peg tooth harrows, Planet Jr riding cultivators, Mowing machines, hay rakes, farm wagons, spring wagons, buggies and carts, also a few good second hand rigs, cheap. We want to sell to make room for other goods. 27tf.

First-class blue stem wheat for sale. Address Mrs. N. Bartlett or phone 98 F 5 27tf.

WE WELCOME YOU

WE welcome you with a fresh Spring welcome to a fresh Spring store. We've shaken off every vestige of Winter--every suggestion of clothes--warmth and clothes--heaviness, and we invite you to revel with us amidst garments full of the atmosphere of warm, joyous Spring days.

Perhaps you think us a trifle too enthusiastic,-- a bit too "flowery" in our language. Our answer is--"come and see." Let us show you the reason for our enthusiasm, the cause of our "flowers of speech." In a word, let us show you our splendid, variegated and altogether unusual stock of Michaels-Stern clothes for spring and summer.

Copyright, 1913. Michaels, Stern & Co.

Copyright, 1913. Michaels, Stern & Co.

JAMISON BROS.

UKIAH, CALIFORNIA

TRAVEL VIA

Western Pacific

See the
GRAND CANYON
of the
FEATHER RIVER

"Length in miles one hundred and four, width one to twenty and oft times more"

through
Standard and Tourist sleeping cars
Between
San Francisco, Kansas City, St. Louis, Omaha aud Chicago
via
Salt Lake City, Colorado Springs, and Denver

Electric Lights Electric Fans Union Depot

for full information address

W. B. Townsend
D. F. & P. A.

A. H. Moffitt
Traveling Pass. Agt.

1326 Broadway, near 14th, Oakland

IF YOU WANT THE BEST WHISKEY
——BUY THE——
CAPITOL O. K. or LAWTON RYE

B. S. Hirsch
Wholesale Liquor Dealer - S. State St.

P. H. Joseph

OPTOMETRIST
Registered under the laws of Califfornia.

Ukiah Examination Free Cal.

Boost Your Business by Advertising

Till the Smoke Rose.

In the third century there was an emperor of Japan who, mounting to the summit of a hill during a period of hard times and poor crops, observed that no smoke was rising from the clustered cottages in the valleys below him. The villagers could not afford fires; besides, most of them had no food to cook. He surveyed the scene thoughtfully and, descending, gave orders to remit all taxes for a period of three years. Before the time was over his palace fell into decay and parts of it into ruin; the rain came through the roof, and more than once he was drenched as he slept. But he made no complaint. At the end of three years he climbed the hill once more. Everywhere, from more numerous cottages, blue spirals drifted upward to the sky. He smiled as he descended, and the taxes were restored. But it was not with tax money that the palace was repaired, since the grateful people raised the needed sum as a thank offering.—Youth's Companion.

Helping the Bride.

When Mrs. Blank, who had always lived near the coast, was married she went to live in a small inland town.

Shortly after her arrival she called on her butcher and ordered a quart of scallops.

"Why, Mrs. Blank," said the dealer, "I guess you will find those at the dressmaker's. And," he added kindly, remembering that she was a bride, "I think they're sold by the yard."—Lippincott's.

Disagreeable Advice.

"I asked him how he got rich, and he told me, but I shan't follow his advice."

"Why not?"

"I don't like his methods."

"Dishonest?"

"Not at all. He said he simply saved his money instead of spending it for everything he thought he wanted."—Detroit Free Press.

In Russia.

"What is the matter?" demanded the grand duke

"Excellency, your cook demands a vacation."

"Give her a knouting," was the autocratic command. Kansas City Journal.

The Solo.

He (during a number)—I don't care much for this solo. She—Solo! Can't you see that there are two ladies singing? He Yes, but one hasn't any voice.—Boston Transcript.

Playing Safe.

"I want you to understand my word is as good as my bond."

"That's why I'm playing safe and insisting on the cash."—Detroit Free Press.

AN ARCHITECTURAL MARVEL.

St. Sophia and Its Wonderful Dome That Is Said to Be Doomed.

The world would mourn were the great dome of St. Sophia to fall. There are persistent reports that the structure is in danger, that the masonry is rotten and crumbling and that the final doom of the edifice is not far off.

When it is remembered that St. Sophia was built in the sixth century, that it has for more than thirteen centuries withstood the vicissitudes of fires, earthquakes, sackings and bombardments, rain and wind, heat and cold, the marvel is that it has endured so long. Having stood through all these ages, there will be the keenest regret if it finally yields to the destructive forces of nature.

St. Sophia is often spoken of as the grandest monument of Christian architecture. It is the perfection of the Byzantine style, differing from the early Romanesque and late renaissance of western Europe and the beautiful Gothic which must be considered the ideal of ecclesiastical architecture. It may not be as impressive as other great edifices built from five to ten centuries later, but its strength, solidity and grandeur, together with its great antiquity, give it a place unique among churches.

The collapse of St. Sophia's dome would be a greater loss than was the fall of the Venetian campanile, and its reconstruction would be utterly impossible. The problems of its building were so intricate and complex that the secret of them died with the architect Anthenius in the sixth century. It has been said that St. Sophia, "like Karnak, in Egypt, or the Athenian Parthenon, is one of the four great pinnacles of architecture; but, unlike them, it is no ruin, nor does it belong to a past world of constructive ideas, although it precedes by 700 years the fourth culmination of the building art in Chartres, Amiens or Bourges and thus must ever stand as the supreme monument of the Christian cycle."—Cleveland Plain Dealer.

How Could She Tell?

"Norah," said the mistress, "are these French sardines that you have given me?"

"Shure, Oi don't know, ma'am," said the new waitress. "They were pasht spakin' when we opened the box."—Ladies' Home Journal.

Damp Sheets.

She—I hear you camped out when it was raining heavily and that you were without bedding. He—Oh, no; we were enveloped in a wet blanket, and there were sheets of rain!

Be sure you can obey good laws before you alter bad ones.—Ruskin.

HOTEL SUTTER

Sutter and Kearny Streets

SAN FRANCISCO

250 Rooms
185 Baths
European Plan
Rates, $1.50
Take any Taxicab from the Ferry Railway Depot at the expense of the Hotel.

CAFE IN CONNECTION
Merchants Lunch 50c
Table D'Hote Dinner With Wine $1.00

Caters to the old Occidental Hotel and Lick House patrons

THE newest personification of refinement and safety in Hotel and architecture in the City. In the heart of things in San Francisco—Reached by cars from the Ferry and from the Railroad Depot. In the center of Retail and Wholesale shipping district. Special summer rates by the week or month.

Society of California Pioneers Building

Hotel Argonaut

Caters to both family and commercial trade

Fourth and Market Sts., San Francisco. Center of the City.

400 ROOMS

Rooms with detached bath, $1.00 per day.
Rooms with private bath $1.50 and up per day.

Breakfast, 50 cents; Lunch, 50 cents; Dinner, including wine, $1.

Special weekly and monthly rates

Hotel Argonaut free bus meets all trains and steamers.

Edward Rolkin, Mgr.

Phone Sutter 1030
I. Goodfriend, - Mgr.

GOODFRIEND HOTEL

245 Powell Street
First hotel from St. Francis
San Francisco Cal.

European

First Class Service
Free Bus to Hotel

Rates

$1.00, 1.50 and up

THE DISPATCH-DEMOCRAT

CITY AND COUNTY OFFICIAL PAPER

J. B. SANFORD Editor and Proprietor

E. P. THURSTON Associate Editor and Manager

ADVERTISING RATES Legals, $1.50 per square, first insertion; $1.00 each subsequent insertion. | COMMERCIAL RATES—25 cents per inch each insertion.

Subscription rate, per year : : : : : $2.50

UKIAH, CALIFORNIA, FRIDAY, MAY 9, 1913

Democracy's Attitude on the Alien Land Bill

The legislature has passed an Alien Land Bill, but the political intrigue and the manner in which it was passed may make it worse than a farce and inimical to the interests of all who believe that California should be maintained as a white man's country.

The people of California do not want an alien race to own or lease land here. The question is the OCCUPANCY OF THE SOIL. What was the best policy to pursue in order to secure the best results?—that was the issue! California's right to legislate was not in question. For the first time in the history of the country the Federal Government wished to assist California in the Japanese matter. The Federal Government has international relations to maintain and desired there should be as little friction as possible in securing what we wanted.

If California passed a rigid alien land law and this law should be held up by the Referendum (which was threatened by hundreds of Chambers of Commerce and business organizations) what would be the result? It would be ninteen months before it would go into effect. Japan's relations with the Federal Government would be strained and Japan would abrogate the "gentlemen's agreement." And as the Jananese are not kept out by treaty but by the "gentlemen's agreement," what would prevent Japan from dumping a hundred thousand or more Japs in here to buy up and lease land before the November election in 1914? Nothing in the world! This was the reason President Wilson and Secretary Bryan asked for a delay of a few months to give them a chance to get the "gentlemen's agreement" into a signed treaty and then California would be safe from an immigration of Japanese. If they should have been successful in this why California would have the law a year earlier, that's all! If they failed, a special session of the legislature could pass the law in five days. And if this were not done it could be accomplished by means of the initiative.

ALL TRUE FRIENDS OF ALIEN LAND LEGISLATION THOUGHT THAT THE PATRIOTIC THING TO DO WAS TO GIVE PRESIDENT WILSON ABOUT THREE MONTHS TO WORK OUT HIS DIPLOMATIC PLANS, AND IF HE FAILED, CALIFORNIA WOULD DO THE BEST SHE COULD ALONE. THIS WAS THE WHOLE THING IN A NUTSHELL.

Six years ago, President Roosevelt, (the Big Bull Moose), told California not to legislate on the school question and threatened to call out the army and navy. The legislature bowed in submission. Four years ago and two years ago, President Taft asked the legislature to stop all alien land legislation and the legislature did so, although no promise or hope was held out that the national government would render any assistance. How different President Wilson's attitude! He simply asked for a brief delay so that he could arrange diplomatic relations and prevent California from being flooded by Japanese. The honorable, sensible and patriotic thing to do was to give him a chance to help us, FOR WE MIGHT GET RESULTS A YEAR AND FOUR MONTHS SOONER. IN VOTING AS THEY DID THE DEMOCRATS KEPT THEIR PLATFORM PLEDGES AND SHOWED THAT THEY HAD SOME COMMON SENSE BESIDES. If Roosevelt were now in the Presidential Chair does any one doubt that the Bull moosers would have acceded to a request for delay?

The Bull Moosers did not want an effective alien land law, but immediately began to "do politics" by demanding immediate action in the hope that it would embarass the national administration. So they framed a drastic law and brought it up for passage. When they found that it would get the support of the Democrats they at once backed water and took all the life out of it by putting in a three year lease clause. The fact that a lease clause happened to be in all the other bills was no reason why it should be in this bill!

CONDITIONS CHANGE AND WE SHOULD BE PROGRESSIVE ENOUGH TO MEET THEM. THE OCCUPANCY OF THE LAND IS THE QUESTION! Japs are now leasing land instead of buying, although they ultimately hope to buy the land leased. The Japs now own 52,000 acres of land in this state and lease about 400,000 acres.

Time and time again the Democrats tried to amend the Alien Land Bill to make it effective. All efforts to knock out the lease clause were unavailing. It is stated that large foreign syndicates that have vast tracts of land and also influence with Bull Moosers are responsible for the "three year lease" clause being in the bill. These foreign syndicates subdivide the land and lease to Japs and Hindoos. The menace of a non-assimilable race is thus with us under the lease system.

Here is how the three year lease system will work. The Jap is a wily fellow. He will lease a tract for three years. At the end of three years his brother leases and they keep this up through the different members of the family until some native Jap becomes of age and then he buys the land.

The Bull Moose legislature has not given the people what they wanted. They have made a roaring farce out of it because they did not wish any legislation at all on this question. They felt that they had to "do politics," and they did and have made a mess of it.

THE DEMOCRATS WILL GO AHEAD NOW AND FRAME A PROPER BILL WITHOUT A LEASE CLAUSE AND WILL PLACE IT ON THE BALLOT BY MEANS OF THE INITIATIVE AND WILL GIVE THE PEOPLE AN OPPORTUNITY TO PASS JUDGMENT ON THE ENTIRE QUESTION.

J. B. Sanford.

BIG AVIATION MEET AT SANTA ROSA

World Famons Bird Men to Fly

Santa Rosa is to have an international Aviation meet and Auto-Polo Tournament May 17th and 18th, which is to be held under the auspices of the Chamber of Commerce of that city, and is to take place at the fair grounds there.

Some of the most noted, and daring aviators in the world have entered and for the second time in any city west of Chicago, the new game of Auto-Polo is to be played. This is one of the most dangerous and exciting games that has ever been invented, and Santa Rosa will be the second city in the West to have the opportunity of getting this game in this locality.

One of the star fliers, who is to take part in the aviation meet will be Silas Christofferson, a noted Danish aviator, who has many daring deeds to his credit.

Christofferson is an exceedingly daring and skillful flier, and has many stunts and tricks which he executes in the air, among which is the straight dive he makes from a 3000 foot altitude.

Captain Tom Duckgunn, the worlds' only Chinese aviator, known as the wizard of the air, Thad. Kearnes, a Native Son flier, from Chico, are all among the entrants.

A novel race that will take place each day of the meet will be one between "Speedy" Ed F. Gardiner, in a National racing car, and Silas Christofferson in a Curtiss headless racing biplane.

The aeroplane is so much faster than the racing auto, that it makes circles around the auto, while running around the track.

Christofferson plays leap-frog over the auto, and occasionally touches the driver's head, with the front wheel of the aeroplane.

During this race, the aeroplane never gets higher than 10 feet off of the ground, which shows the wonderful control Christofferson has over his machine.

The Northwestern Pacific Railway has made an exceptionally low rate to the aviation and polo tournament, from all cities along their lines.

Matinee a Success

The matinee given by the Ukiah Driving Club at the racetrack last Saturday was a big success and was attended by a fairly large crowd. Owing to the sale of one of the horses one race was withdrawn. The results were as follows:

First race, half mile and repeat: between Van Dyke mare driven by V. Van Dyke and Jess Dawe mare driven by Dawe. Won by Van Dyke. Second race, half mile and repeat: between Fred Dartt's Don Pedro and L. Charlton's Sonoma Rose, both driven by owners. Won by Sonoma Rose by a nose. This was the closest race of the day.

Third race, half mile and repeat: between Lou Cunningham's McGilvray driven by Geo. Anderson, Tom Farrance's Doctor driven by Dr. Glaisyer. Won by Doctor.

Judges H. B. Smith and Bert Miller.

The track was in fine shape and another matinee is scheduled for the 30th of May.

Byrnes Lands Bozeman

Sheriff Byrnes and Deputy Geo. Finney retuned the latter part of last week from Humboldt county, where they had been on a ten day' hunt for Viictor Bozeman, the man wanted for the stabbing of Greene near Two Rivers on April 19th. Byrnes and Finney traveled horseback for nearly a week through the lumber and construction camps of Humboldt and finally located Bozeman in a deserted camp near Fort Seward. Greene is in a San Francisco hospital and is doing well.

Byrnes has been working on the case ever since Bozeman disappeared and the capture is the result of some fine sleuth work, Bro. Grover to the contrary notwithstanding.

Merchants Carnival

Olelands Hall, all next week.

A number of our leading and progressive merchants have made arrangments with the Manion Claman Players, a company of high class entertainers, to present a week's engagement of high class plays a different play each night commencing Monday 12th. This company comes highly recommended from surrounding towns. Our merchants are giving away merchants tickets to their customers with all purchases. They admit 100 free each night on merchants tickets and 25c secures the best reserved seats in the house. Admission without merchants ticket, 75c and no doubt judging from reports from other towns where this company has played our towns people may look forward to an enjoyable week.

Chinaman Captured

Wong May, wanted in Fort Bragg for the embezzlement of $100, was located by Sheriff Byrnes in Berkeley this week and was arrested and brought to Ukiah yesterday by a member of the state police. Byrnes has had a line on his man for several days and the arrest is another piece of good work by this young sleuth, who is rapidly winning recognition as one of the best tracers of criminals in the state.

Lost—Black net purse, between Palace Hotel and Orr Creek. Finder return to Mrs. Chas. Duncan.

Wanted—Position on ranch by man and wife. Address C. M. Nicolar, in care of J. H. Burke, Ukiah R. F. D. 29—1.

Christian Science services are held in the Preston building every Sunday, Sunday School at 10 a. m. Lesson sermon at 11 a. m. Wednesday evenings Testimony meeting at 7:30. All are welcome. Reading Room at same place open daily, except Sundays and holidays, from 2 to 4 p. m. Subject for May 11th, Adam and Fallen Man. tf

Sam Campbell returned the first of the week after a week's trip to Rockland, where he was called on account of the serious illness of his father, J. B. Campbell. Campbell senior recently sold his ranch near Point Arena and was on his way to join relatives at Rockland when taken ill with pneumonia at Sacramento. He is still very low, and his death is expected.

Red Cross Shoe

"Bends with your foot" Trade Mark

—"It bends with your foot"

That is why so many women you meet will wear no other shoe.

That is why Madame Gadski, the famous opera singer, carries a supply of these shoes to Europe with her every summer.

That is why Mabel Taliaferro, favorite young star of the American stage, says:

"Since I learned what Red Cross comfort means, I hate to think of putting on a stiff sole shoe."

And that is why we recommend it as the shoe for *you*.

Come in tomorrow and see the attractive Spring and Summer styles in all the most popular leathers and materials.

Oxfords $3.50 and $4.
High Shoes $4, $4.50 and $5.

Trade Mark

E. S. AMES, Proprietor

GRAND

INTERNATIONAL AVIATION MEET AND AUTO POLO

BEST AGGREGATION OF NOTED BIRDMEN EVER BROUGHT TOGETHER IN CALIFORNIA

CHINESE TOM GUNN, CHRISTOFFERSON, FRANCIS, KERNS AND OTHERS

2½ HOURS OF SKY VAUDEVILLE

SOMETHING DOING EVERY SECOND

Santa Rosa Fair Grounds

SATURDAY AND SUNDAY

MAY 17th & 18th

2:30 P. M. ADMISSION 50c Reduced Rates On All Railroads

Dr. T. J. Peterson

Veterinary surgeon and dentist. All diseases of domestic animals. Now located at Ukiah. Office at E. B. Gibson's drug store. Phone 22. 29—tf.

For Sale—Span of mules one 1350 and one 1320. Apply to or address F. C. Davidson, Upper Lake, Cal. 29—2.

Dr. W. E. Doty the Ukiah eye specialist, left last Wednesday morning for the coast and during his absence will take in Fort Bragg, Mendocino, Albion, Greenwood and Point Arena. Those having trouble with their eyes should not fail to see him as he makes his rounds. 30—1.

Clair Smith Ralph Byrnes

The Eagle Stables

SMITH & BYRNES, PROPS.

The Best feed and livery stables in Ukiah. Transient stock receive the best of care. Country trade a specialty.